University of Nebraska - Lincoln

From the SelectedWorks of Randall Snyder

1971

Three Angular Duets for Trumpet and Horn

Randall Snyder, *University of Nebraska - Lincoln*

Available at: http://works.bepress.com/randall_snyder/202/

SELECTEDWORKS™

Three Angular Duets

Transposed Score

Randall Snyder
(1971)

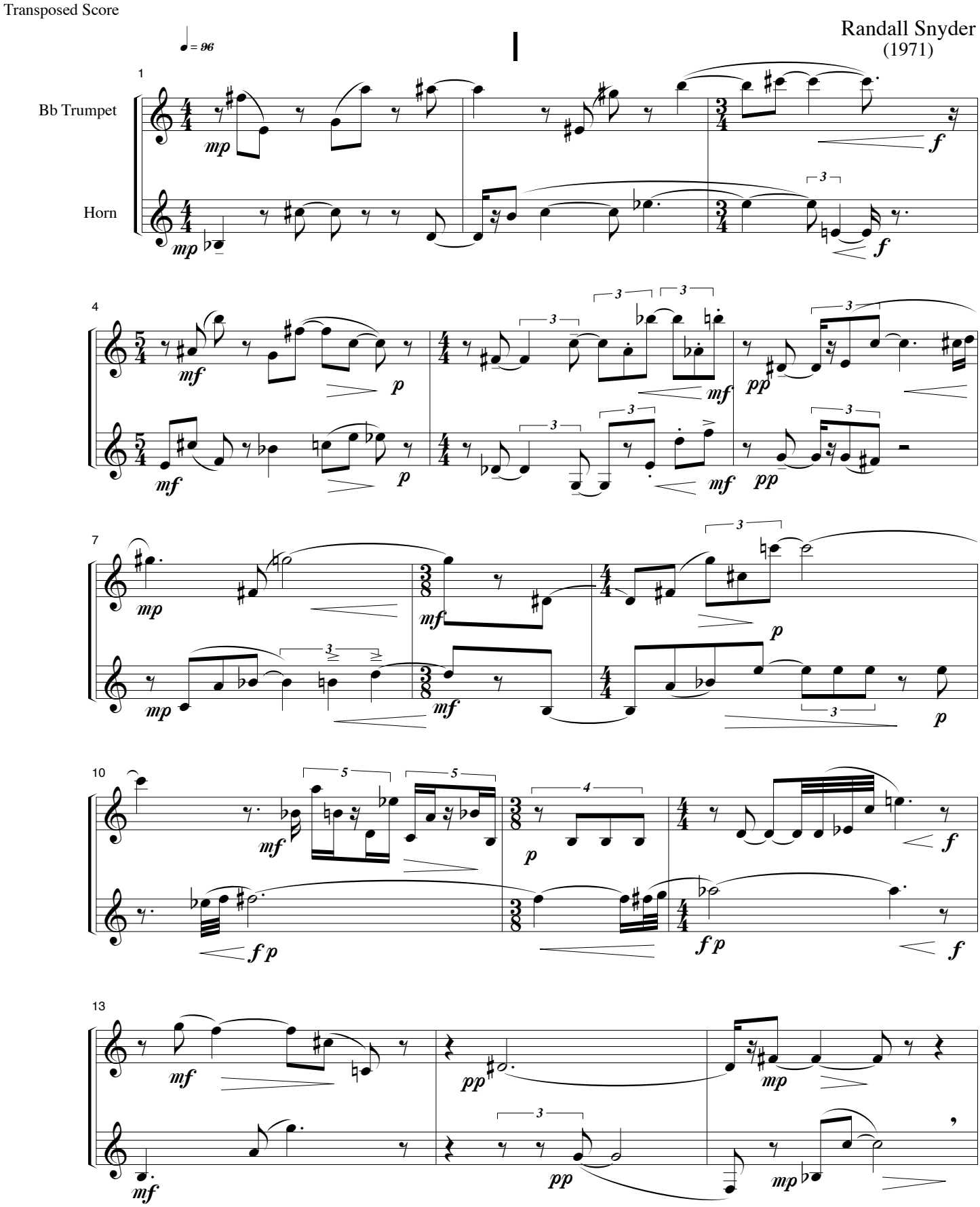

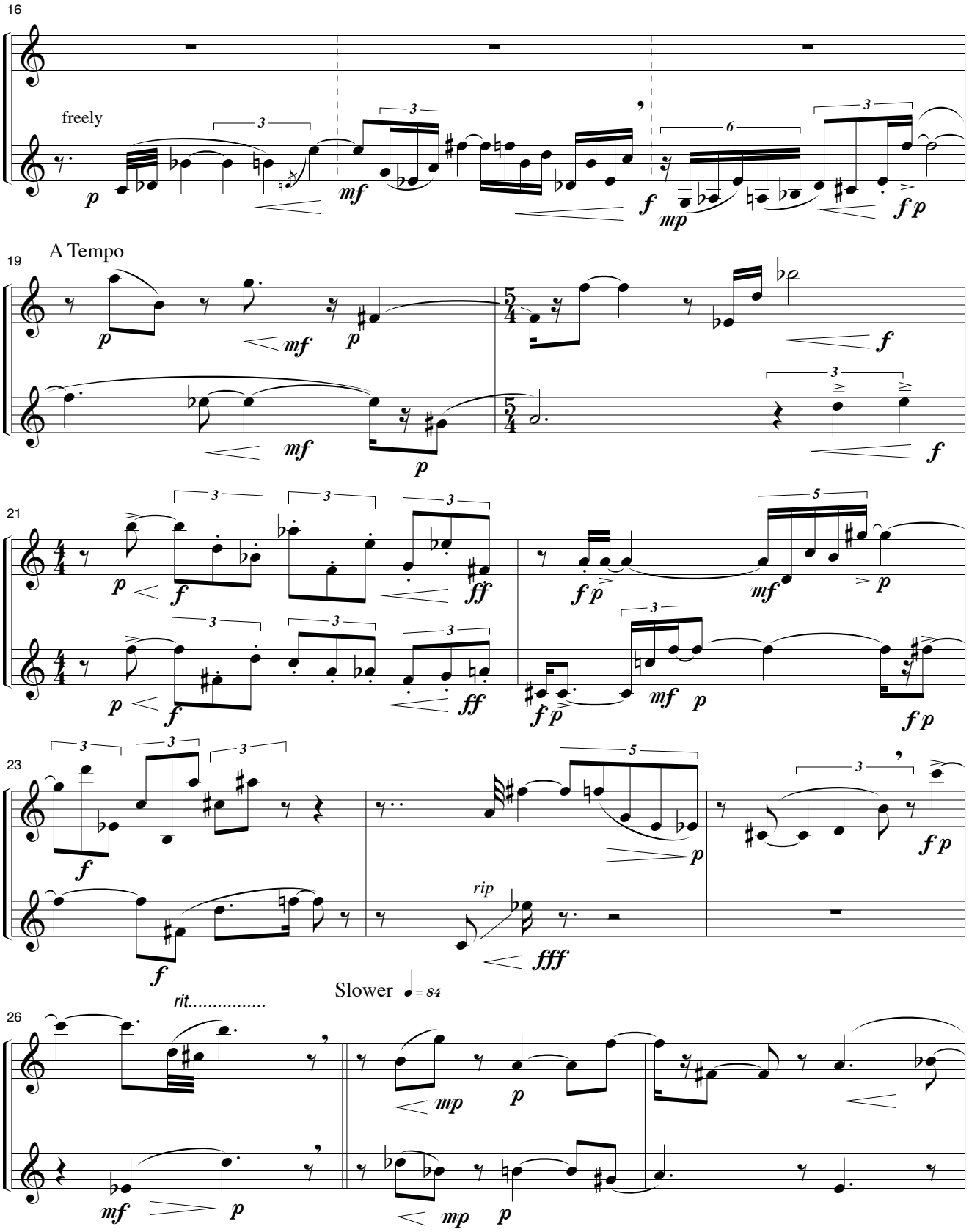
16
freely
A Tempo
19
21
23
rip
Slower ♩= 84
rit.....
26

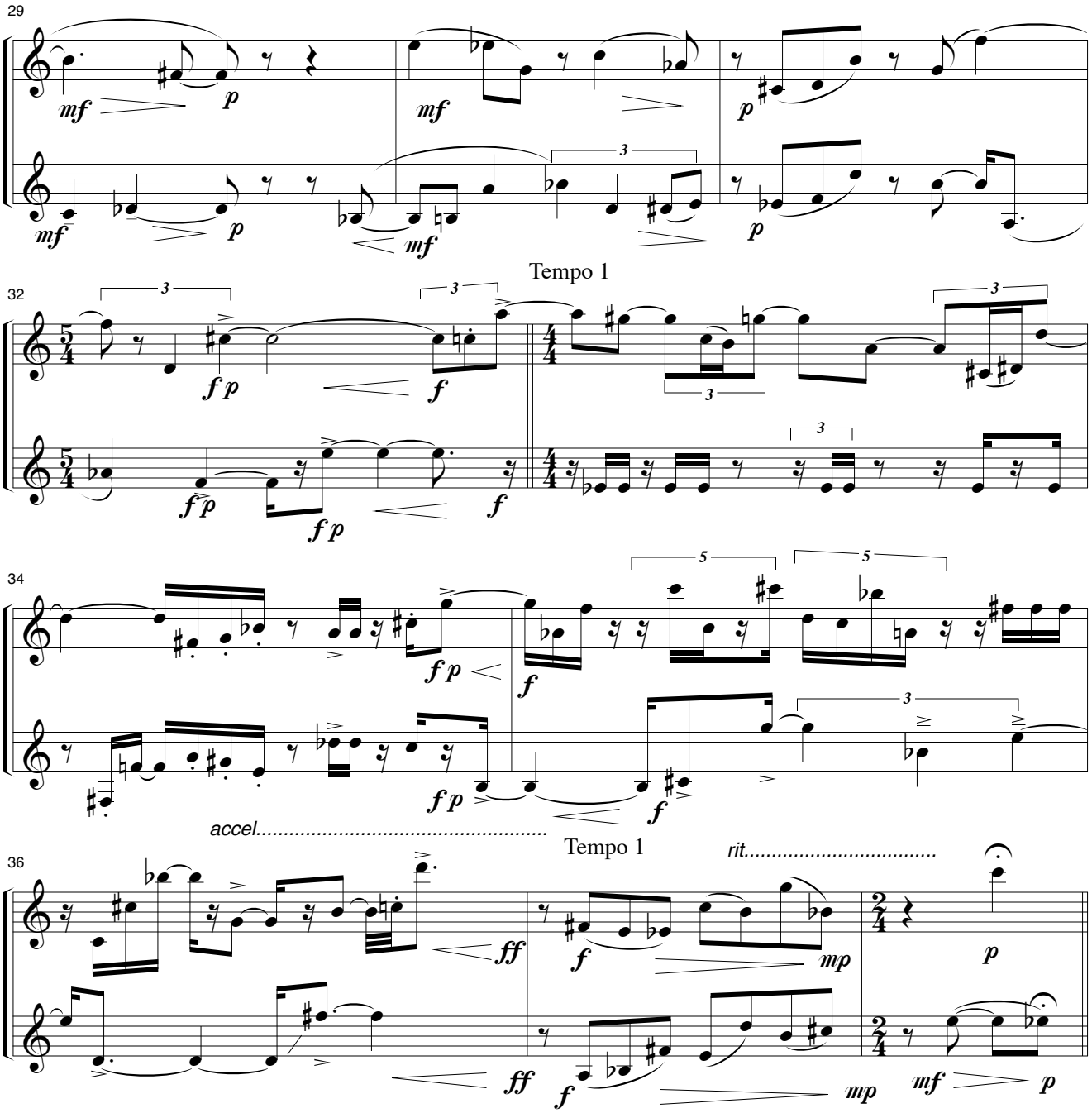
29
mf
p
mf
p
mf
p
mf
p
32
Tempo 1
fp
f
fp
fp
f
34
fp
f
fp
f
accel.....
36
Tempo 1
rit.....
ff
f
mp
p
ff
f
mp
mf
p

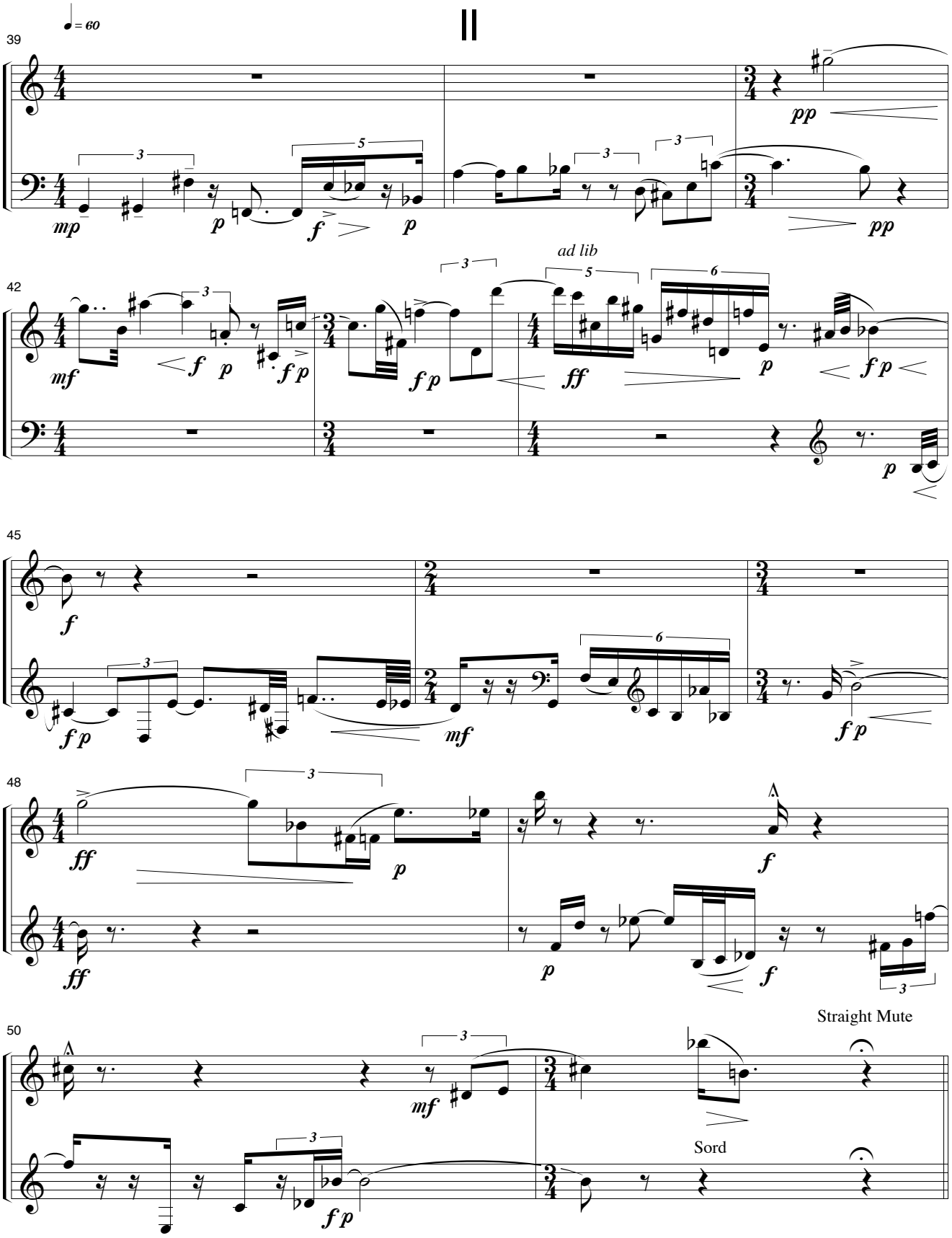
II
♩ = 60
39
42
ad lib
45
48
50
Straight Mute
Sord

Faster ♩= 84

52

mf ff mf f ff

mf ff mf f ff

54

p fp fp fp f

fp fp fp f

p fp fp fp f

56

rit.....

fp fff mf

fp

fp fff mf f

Senza Sord

3

ff

Tempo 1

58

Senza Sord

p

3

fp

3

61

3

mf p ppp

3

3

fp

pp

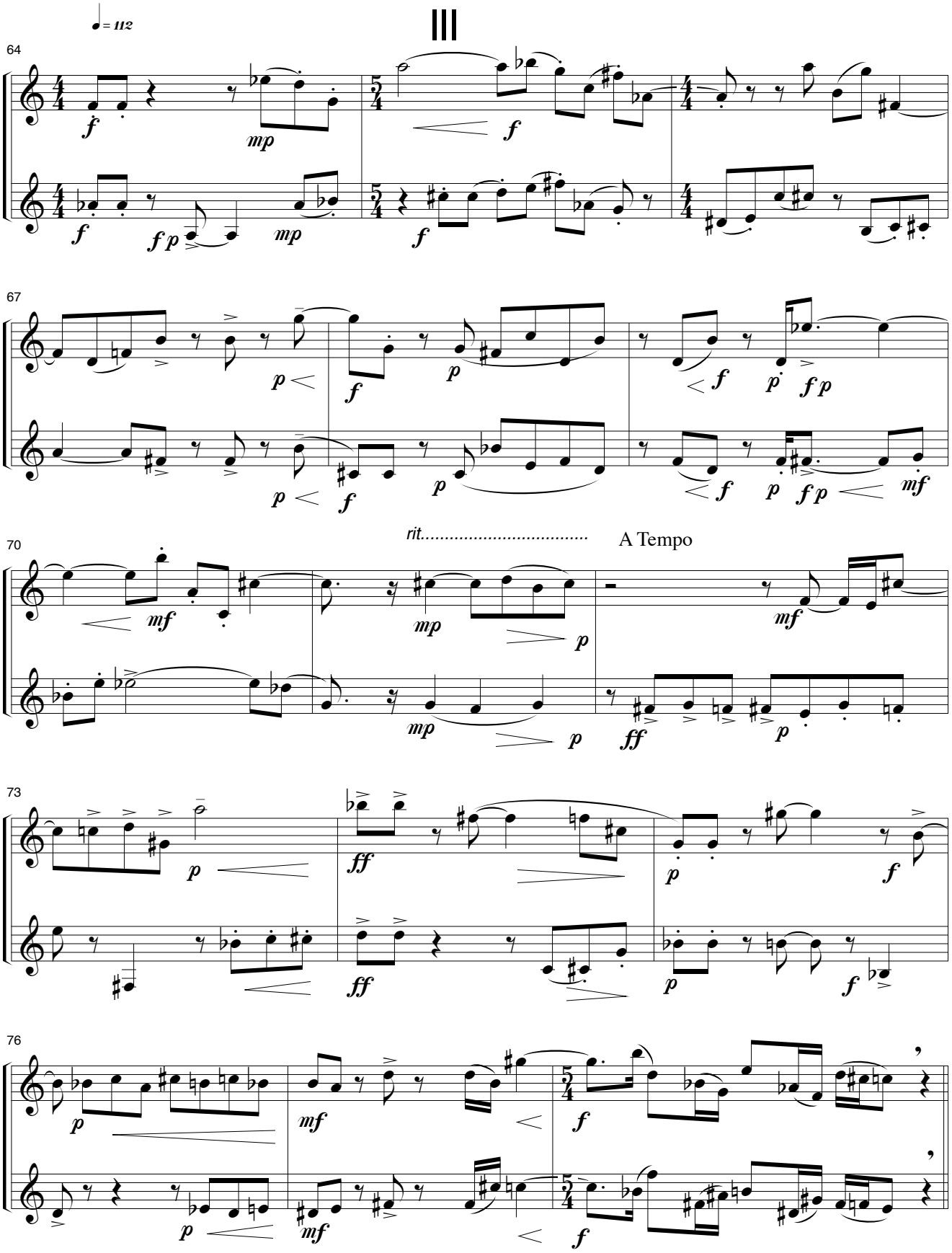
♩= 112
III
64
67
70
rit.....
A Tempo
73
76

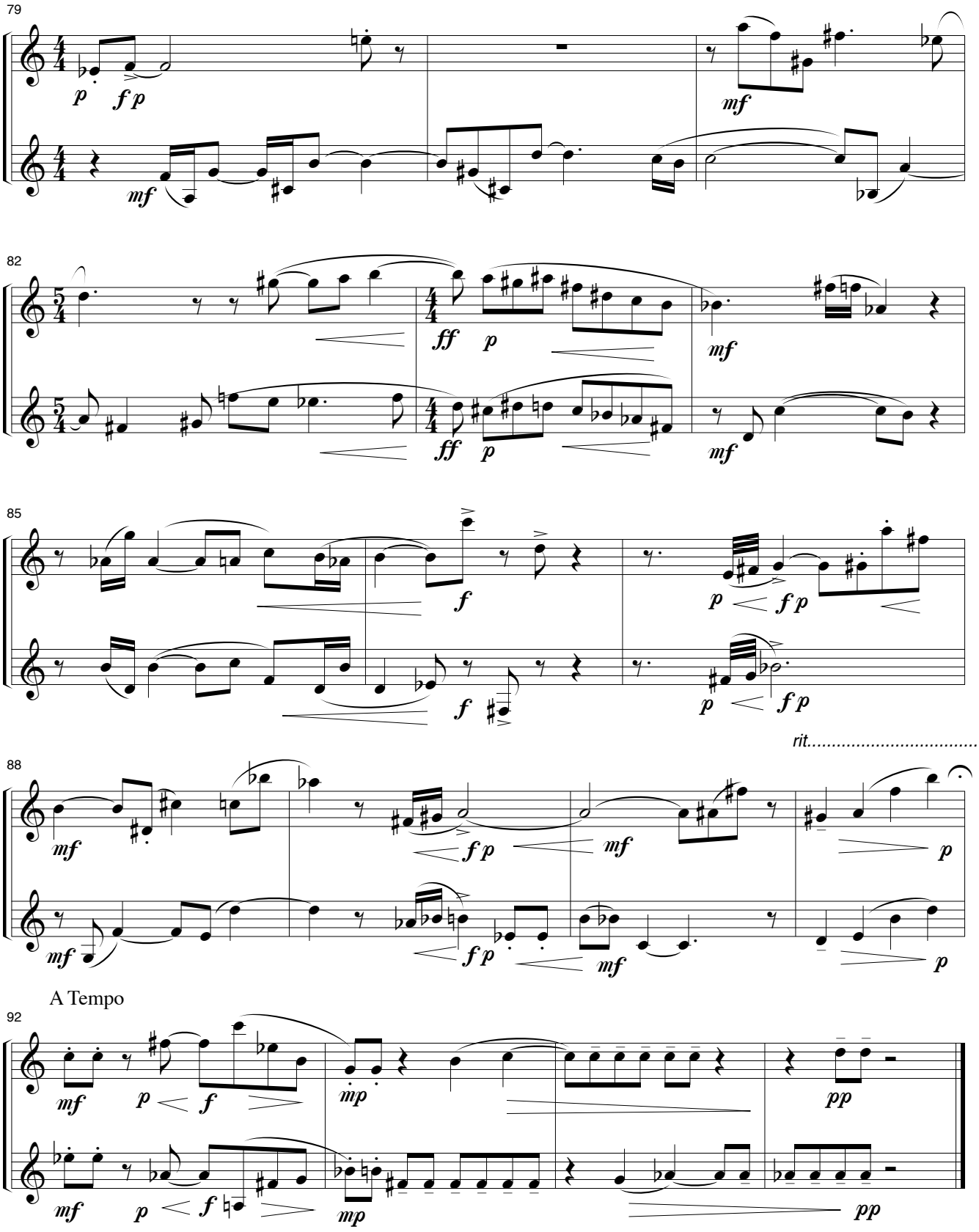
79
p
f p
mf
mf
82
ff
p
mf
ff
p
mf
85
f
p
f p
f
p
f p
rit.....
88
mf
f p
mf
p
mf
f p
mf
p
A Tempo
92
mf
p
f
mp
pp
mf
p
f
mp
pp