

Western University

From the Selected Works of Leanne Olson

May 9, 2014

Cartographic Materials Metadata Transfer Between Integrated Library Systems

Leanne Olson, *Western University*

Cartographic Materials Metadata Transfer Between ILS

LEANNE OLSON - 9 MAY 2014



Western
Libraries



Introduction

I come from the land of the ice and snow...

Leanne Olson

Metadata Management Librarian
(and map junkie...)

Western Libraries
London, Ontario, Canada
lolson3@uwo.ca



Western University London,
Ontario, Canada
www.uwo.ca



Library Information Resources Management



About Western Libraries

\$13 million annual acquisitions budget

11 million items

60,000 records added annually

8 physical service locations (plus 3 affiliates)

Serving approx. 36,000 FTE



A large world map is mounted on the wall of a library. In the foreground, there are rows of bookshelves filled with books and a table with several yellow containers. The scene is brightly lit by overhead fluorescent lights.

Background

MEET THE NEWEST MEMBER OF WESTERN
LIBRARIES, THE MAP AND DATA CENTRE

The Map and Data Centre

Close to a quarter of a million paper maps

Over 50,000 paper air photos of London and Southern Ontario

Canadian Fire Insurance Plans

Large quantity of geospatial data at various scales from very detailed and local data to global coverage

Items do not circulate

The Big Move

- Formerly part of the Faculty of Social Sciences
- Joined Western Libraries in 2011
- Reopened in Weldon Library, Sept. 23, 2013
- Entirely separate library catalogue in InMagic



Project Overview

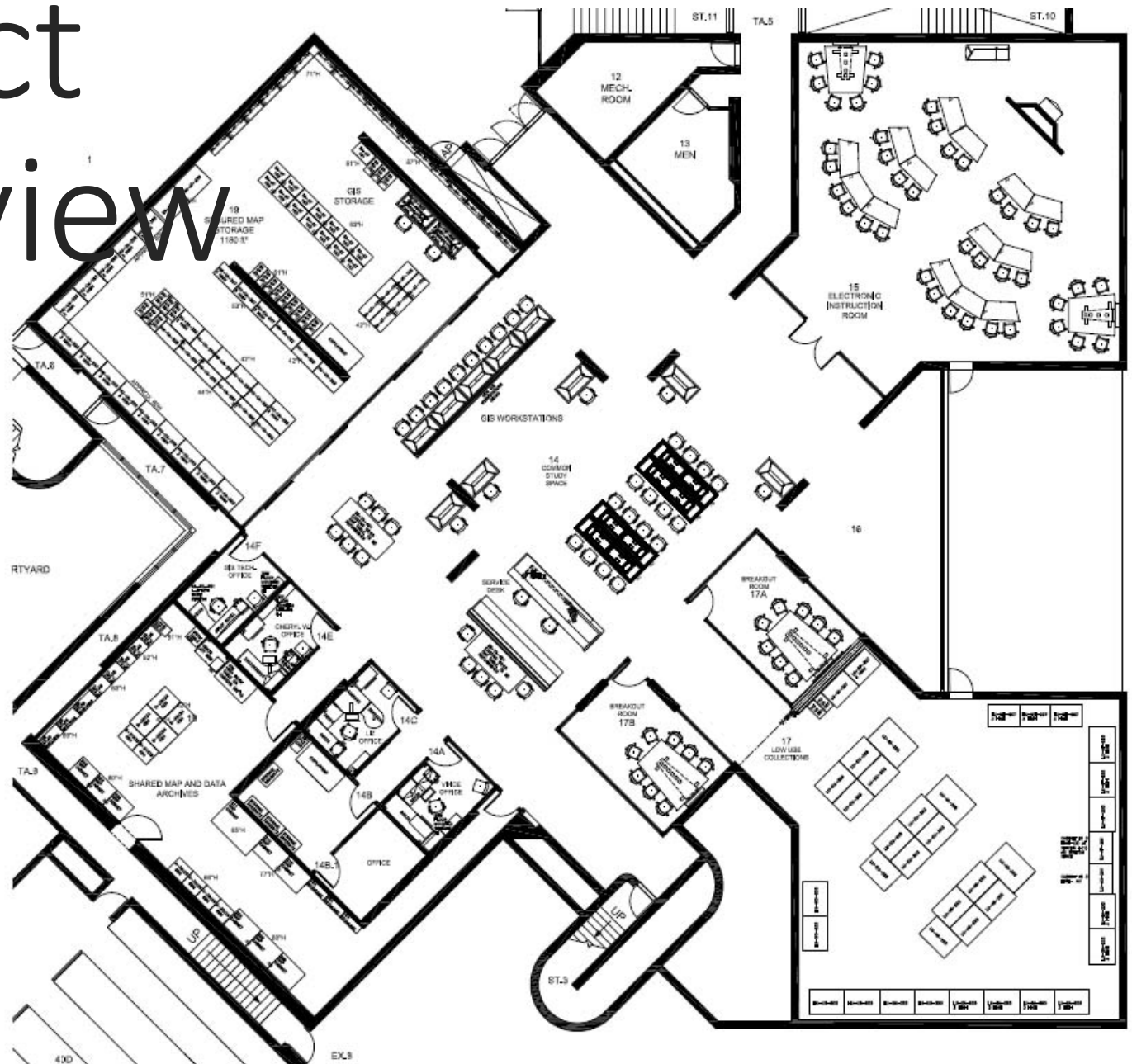

Project Planning

Location physically moved across campus

Catalogue virtually moved from InMagic to the Shared Library Catalogue (Millennium/Sierra)

We all need somebody to lean on...

Ruth Wallace & Cary Daniel – Knowledge Management Librarians

Cheryl Woods – Map Librarian

Vince Gray – Data Librarian

Barb St. John – Workflow Coordinator

Paul Hamilton – ILS Systems Administrator

Karen Marshall – Assistant University Librarian, Information Resources and Access

Cheryl Martin – Acting Head, Metadata Access

Thank you Rayanne Tippert and Laurena Storey for the photos of Western Libraries throughout the presentation.



Migration Overview

FROM INMAGIC TO SIERRA...JUST LIKE MAGIC?

PHOTO COURTESY OF FLICKR USER ALFONSO

Migration Overview

Nearly 30,000 records representing 200,000 items

Three types of records: sheet maps, atlases, and topographic series

Migrated in three batches

Run through changes in MS Excel, then MARCEdit, then Millennium/Sierra

So...why do all this work?

Serge A. Sauer Map Library

The University of
Western Ontario

[Online Catalogue](#) | [Maps & Atlases](#) | [Aerial Photos](#) | [Geospatial Data](#) | [Fire Insurance Plans](#) | [Home](#)



Located in the Social Science Centre, Room 1051. The Map Library is open to the public.

Online Catalogue - Search: Atlases, Sheet or Topographic Maps

Search Tip: For the most efficient search, begin with the Any Word category. Narrow down the search results by indicating a Geographic Area. For further tips on searching the catalogue click [here](#).

Any Word	<input type="text"/>	<i>eg. Land Use</i>
Title	<input type="text"/>	<i>eg. Florida State Road Map</i>
Geographic Area	<input type="text"/>	<input type="button" value="Browse Choices"/>
Publisher	<input type="text"/>	<i>eg. MapArt</i>
Year of Publication	<input type="text"/>	<i>eg. 2008</i>
Author, Thesis Advisor, Editor	<input type="text"/>	<i>eg. Smith</i>
Record Type	<input type="text" value="Any"/> <input type="button" value="v"/>	

Looks pretty good, right?

Expanded Record



Previous Record

Next Record

Result number **1** of **49**

New Search

Print Record

Map Library Home

Title Florida State Road Map

Material Type Sheet map

Publication Info Department of Transportation, 2004

Description Colour; in English; 1 sheet(s).

Geographic Area(s) NORTH AMERICA / UNITED STATES OF AMERICA (USA) / FLORIDA

Theme(s) Transportation

Location* Copy 1 - MC - C47:D03

ID / Barcode(s) 15986 / 1598601

Retention Policy Indefinite

Loan Policy Library use only

Date Cataloged 8/3/2010

*Location Codes:

MC - Located in the main Map Collection

TS - Located in Time Series room 1051D or 1201, ask a map library staff member for help with these items

C# - Cabinet number

D# - Drawer number

VF - Stored in a Vertical Filing cabinet

OS - Atlas stored on Open Shelf

WS - Atlas stored on a Wooden Shelves on top of the main map cabinets

Stacks - Thesis shelf

If you're happy
and you know it
clap your...

...Ohh...



Look again...

Records use a proprietary encoding standard,
not MARC21

Records were not catalogued in AACR2, RDA, or
anything resembling what's in our catalogue

It's wonderful cataloguing that worked very well
for MDC users--but won't for Western Libraries

[Expanded Record](#)[Previous Record](#)[Next Record](#)Result number **1** of **49**[New Search](#)[Print Record](#)[Map Library Home](#)**Title** Florida State Road Map**Material Type** Sheet map**Publication Info** Department of Transportation, 2004**Description** Colour; in English; 1 sheet(s).**Geographic Area(s)** NORTH AMERICA / UNITED STATES OF AMERICA (USA) / FLORIDA**Theme(s)** Transportation**Location*** Copy 1 - MC - C47:D03**ID / Barcode(s)** 15986 / 1598601**Retention Policy** Indefinite**Loan Policy** Library use only**Date Cataloged** 8/3/2010

Match up
elements to
AACR2 &
encode in
MARC21

***Location Codes:**

MC - Located in the main Map Collection

TS - Located in Time Series room 1051D or 1201, ask a map library staff member for help with these items

C# - Cabinet number

D# - Drawer number

VF - Stored in a Vertical Filing cabinet

OS - Atlas stored on Open Shelf

WS - Atlas stored on a Wooden Shelves on top of the main map cabinets

Stacks - Thesis shelf

Decisions, decisions...

Focus on fields most valuable to users: title, scale, year, geographic and thematic subjects, location

What about cataloguing rules? Include fields mandatory to AACR2...but wait, some of them don't exist in the records!!

Convert existing fields that should be authorized headings, to match our database (geographic headings)



MS Excel

MIGRATING THE RECORDS...

2013.08.06

From InMagic to Excel

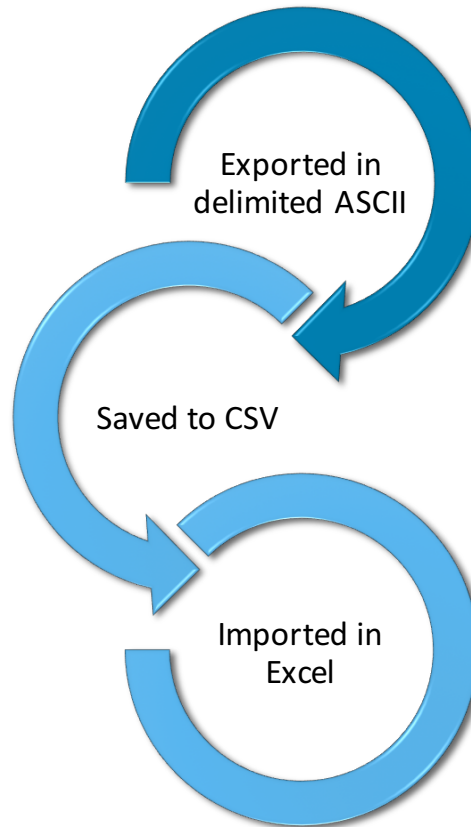

Atlas records in Excel

	A	D	E	G	J	M	N	BC	BE	BF	BG	BH	BI	BJ	BK	
1	ID	Copy Mana	Title	Author	Edition	Publisher	Pub Date	Bar Code	Record Created	Geograph	Series Coc	Percent o	Scale	Mapthem	Mapdescr	Dat
108	7601	1 - MC	Tabula Imperii Romani. Cyre			Society of Antiqu	1954	760101	2004-03-08	AFRICA LIBYA			1:1,000,00	Historical	Colour	
109	7637	1 - MC	Morocco			Cartographia	2001	763701	2004-03-08	AFRICA MOROCCO			1:1,000,00	Transport	Colour	
110	7676	1 - MC	Walker Maps of 1849 & 1852			L.M. Buttery, Old	1980	767601	2004-03-08	NORTH AMERICA UNITED STATES OF AME				Historical	Black and	184
111	7712	1 - MC	Mauritius - Cargados Carajos			Ordnance Survey	1986	771201	2004-03-08	AFRICA M	OSD 429P		1:60,000	Land Cove	Colour	
112	7748	1 - MC	Zambia		2	ITMB Publishing	2000	774801	2004-04-08	AFRICA ZAMBIA			1:1,500,00	Physical F	Colour	
113	7784	1 - MC	Geologic Map of Wisconsin			Wisconsin Geolo	1965 Repr	778401	2004-04-08	NORTH AMERICA UNITED STAT			1:1,000,00	Geology	Colour	
114	7820	1 - MC	El Salvador			CIA	1980	782001	2004-05-08	CENTRAL AMERICA EL SALVADO			1:750,000	Political T	Colour	
115	7856	1 - MC	Departamento de El Paraiso			Instituto Geogra	1989	785601	2004-06-08	CENTRAL AMERICA HONDURAS			1:230,000	Political T	Colour	
116	7892	1 - MC	Des Moines Road Map			Rand McNally	1985	789201	2004-06-08	NORTH AMERICA UNITED STATES OF AME				Transport	Colour	
117	7928	1 - MC	Carta Hidrological Aguas Sup			SPP	1978-1979	792801	2004-09-08	NORTH AMERICA MEXICO			1:250,000	Natural Re	Colour	
118	7964	1 - MC	Chicago Road Map			Rand McNally	1954	796401	2004-09-08	NORTH AMERICA UNITED STATES OF AME				Transport	Colour	
119	8000	1 - MC	Mapa Geologico de Cuba			Ministerio de Inc	1962	800001	2004-10-08	CENTRAL AMERICA CARIBBEAN			1:1,000,00	Geology	Colour	
120	8036	1 - MC	South America			National Geogra	2007	803601	2004-10-08	SOUTH AMERICA			1:7 105 00	Political	Colour	
121	8073	1 - MC	US Virgin Islands			Philip Schneider	1993	807301	2004-11-08	CENTRAL AMERICA CARIBBEAN UNITED S				Physical T	Colour	
122	8108	1 - MC	Amazon Basin			ITMB	1993, 1998	810801 81	2004-11-08	SOUTH AMERICA			1:4,000,00	Physical F	Colour	199
123	8144	1 - MC	Eugene, OR			Rand McNally	2003	814401	2004-11-08	NORTH AMERICA UNITED STATES OF AMERICA (USA) OREGON						
124	8180	1 - MC	Oakland, CA			Rand McNally	2001	818001	2004-11-08	NORTH AMERICA UNITED STATES OF AMERICA (USA) CALIFORNIA						
125	8216	1 - MC	Tulsa, OK			Rand McNally	1997	821601	2004-11-08	NORTH AMERICA UNITED STATES OF AMERICA (USA) OKLAHOMA						
126	8253	1 - MC	Mapa Ecologico de la Repub			Argo Palermo Sa	1983	825301	2004-12-08	SOUTH AMERICA ARGENTINA				Natural Re	Colour	
127	8289	1 - MC	Regiao Nordeste			Guia Quatro Rod	2000	828901	2004-12-08	SOUTH AMERICA BRAZIL			1:2,400,00	Transport	Colour	
128	8325	1 - MC	Estado do Rio Grande do Sul			Cons. Nac. de Ge	1966	832501	2004-12-08	SOUTH AMERICA BRAZIL			1:750,000	Physical	Colour	
129	8362	1 - MC	San Antonio			Unique Media In	1984-1985	836201	2004-08-12	NORTH AMERICA UNITED STATES OF AME				Urban Tra	Colour	
130	8400	1 - MC	Political Division			Directorio del G	1993-2003	840001	12/08/04	SOUTH AMERICA PARAGUAY				Political F	Colour	

E	G	J	M	N	BC	BE	BF	BG	BH	BI	
Title	Author	Edition	Publisher	Pub Date	Bar Code	Record Created	Geograph	Series Coc	Percent o	Scale	M
Tabula Imperii Romani. Cyre			Society of Antiqu	1954	760101	2004-03-08	AFRICA LIBYA			1:1,000,00	Hi
Morocco			Cartographia	2001	763701	2004-03-08	AFRICA MOROCCO			1:1,000,00	Tr
Walker Maps of 1849 & 1852			L.M. Buttery, Old	1980	767601	2004-03-08	NORTH AMERICA UNITED STATES OF AME				Hi
Mauritius - Cargados Carajos			Ordnance Survey	1986	771201	2004-03-08	AFRICA MOSD 429P			1:60,000	La
Zambia		2	ITMB Publishing	2000	774801	2004-04-08	AFRICA ZAMBIA			1:1,500,00	Ph
Geologic Map of Wisconsin			Wisconsin Geolo	1965 Repr	778401	2004-04-08	NORTH AMERICA UNITED STAT			1:1,000,00	Ge
El Salvador			CIA	1980	782001	2004-05-08	CENTRAL AMERICA EL SALVAD			1:750,000	Pe
Departamento de El Paraiso			Instituto Geogra	1989	785601	2004-06-08	CENTRAL AMERICA HONDURAS			1:230,000	Pe
Des Moines Road Map			Rand McNally	1985	789201	2004-06-08	NORTH AMERICA UNITED STATES OF AME				Tr
Carta Hidrological Aguas Super			SPP	1978-1979	792801	2004-09-08	NORTH AMERICA MEXICO			1:250,000	Ni
Chicago Road Map			Rand McNally	1954	796401	2004-09-08	NORTH AMERICA UNITED STATES OF AME				Tr
Mapa Geologico de Cuba			Ministerio de Inc	1962	800001	2004-10-08	CENTRAL AMERICA CARIBBEAN			1:1,000,00	Ge
South America			National Geogra	2007	803601	2004-10-08	SOUTH AMERICA			1:7 105 000	Pe
US Virgin Islands			Philip Schneider	1993	807301	2004-11-08	CENTRAL AMERICA CARIBBEAN UNITED S				Ph
Amazon Basin			ITMB	1993, 1998	810801 81	2004-11-08	SOUTH AMERICA			1:4,000,00	Ph
Eugene, OR			Rand McNally	2003	814401	2004-11-08	NORTH AMERICA UNITED STATES OF AMERI				
Oakland, CA			Rand McNally	2001	818001	2004-11-08	NORTH AMERICA UNITED STATES OF AMERI				
Tulsa, OK			Rand McNally	1997	821601	2004-11-08	NORTH AMERICA UNITED STATES OF AMERI				
Mapa Ecologico de la Repub			Argo Palerma Sa	1983	825301	2004-12-08	SOUTH AMERICA ARGENTINA				Ni
Regiao Nordeste			Guia Quatro Rod	2000	828901	2004-12-08	SOUTH AMERICA BRAZIL			1:2,400,00	Tr
Estado do Rio Grande do Sul			Cons. Nac. de Ge	1966	832501	2004-12-08	SOUTH AMERICA BRAZIL			1:750,000	Ph
San Antonio			Unique Media In	1984-1985	836201	2004-08-12	NORTH AMERICA UNITED STATES OF AME				Ur
Political Division of			Division del Go	1982, 2002	840001	12/08/04	SOUTH AMERICA PARAGUAY				Ph

Changes in Excel

- Sorted records and split into 3 sheets
- I took advantage of functions in Excel:

=PROPER(A1)

Changes case to title case...then fill down.

- Filled all blank cells with “Delete”
 - Select range to fill, then Find & Select – GoTo Special – Blanks; type “Delete” in one cell, hit CTRL-Enter to fill all blank cells

Geographical subject headings

Before:

- NORTH AMERICA | CANADA | ONTARIO | LONDON

Change in Excel to:

- London

Add in MarcEdit:

- London | vMaps

Global Update in Millennium to:

- London (Ont.) | vMaps

Changes in Excel

Fix subject headings using:

- Copy subject headings into a new sheet
- `=RIGHT(A2,LEN(A2)-
FIND("^^",SUBSTITUTE(A2,"|","^^",LEN(A2)-
LEN(SUBSTITUTE(A2,"|",""))))))`
- Fill down
- For ones without a |, fill right (they will show up as “Value” until you do that)
- Copy back to main sheet, pasting “Values only” (not formulas)



MARCEdit

MIGRATING THE RECORDS...

2013.08.23

What is MARCEdit?

Developed by Terry Reese beginning in 1999

<http://oregonstate.edu/~reese/marcedit/html/>

Free for anyone to download and use

“MarcEdit is a comprehensive MARC editing software suite that includes tools like a MarcEditor, XML API, OAI Harvester and unicode support. MarcEdit provides users with a straightforward GUI application that can be used for global MARC or XML record editing.”

- Terry Reese

What is MARCEdit?

For this project, I used the Delimited Text Translator to translate Excel columns into MARC fields, and the general MARCEdit application for batch updates.

I am by no means an expert.

Want to learn? Fantastic videos on YouTube by **tpreese** and by other MARCEdit users.



File Tools Add-ins Plug-ins Help



MARC Tools



Delimited Text Translator



MarcEditor



Harvest OAI Records



MARC SQL Explorer



Z39.50/SRU Client



MarcEdit Delimited Text Translator



Input File:



Output File:



Excel Sheet Name:

Delimiter:

Tab



Text Qualifier

[Edit LDR/008](#)☒ UTF-8 Encoded

MarcEdit Delimited Text Translator

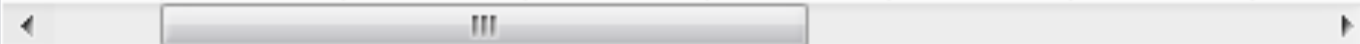

Field 1	Field 2	Field 3	Field 4	Field 5	Field 6	Field 7	Field 8
Copy ...	Title	Edition	Publis...	Pub D...	Recor...	Notes	Geogr
							

Select:

Field 6	▲
Field 7	▼

Map To:

500\$a

Indicators:

\\

Term. Punctuation:

.

☐ Constant Data

☐ Repeatable Subfield

Arguments

0 500\$a 0
2 245\$a 0
4 *260\$b 0
5 *260\$c 0

Apply

Load Template

☐ Save Template

☒ Sort Fields

Finish

Cancel

23-\1-*949\$c--0-0

|

25-\1-*949\$g--0-0

28-\1-*949\$l--0-0

35-\1-*949\$o--0-0

29-\1-*949\$s--0-0

26-\1-*949\$t--0-0

2-10-245\$a-\$h[cartographic material].-0-0

3-\-250\$a--0-0

17-\-255\$a--0-0

4-\-**260\$a- :-0-0

5-\-**260\$b-, -0-0

6-\-**260\$c-. -0-0

36-\-300\$a-. -0-0

30-\-***501\$a- -0-0

12-\-***501\$a--0-0

37-\-*****502\$a-: -0-0

18-\-*****502\$a--0-0

38-\-*****503\$a- -0-0

15-\-*****503\$a--0-0

32-\-*****504\$a- -0-0

22-\-*****504\$a--0-0

21-\-546\$a--0-0

14-\0-651\$a-\$vMaps.-0-0

1-\-100\$a-. -0-1

8-\-500\$a--0-0

File Edit Fonts Reports Tools OCLC WorldCat Plug-ins



=LDR 00000nem a2200000la 4500
=008 120830s9999\\xx\\000\\0\\und\\d
=245 10\$aTitle\$h[cartographic material].
=250 \\\$aEdition
=255 \\\$aScale
=260 \\\$aPlace :\$bPublisher,\$cPub Date.
=300 \\\$aMap(s).
=500 \\\$aNotes
=501 \\\$aMap ID#: Barcode
=502 \\\$aMap theme: Maptheme
=503 \\\$aSeries code Series code
=504 \\\$aNumber of sheets: Number of sheets\$aAuthor.
=546 \\\$aLanguage
=651 \\0\$aGeography\$vMaps.
=949 \\1\$cMapLocation\$gCopy # \$lLocation\$o\$sStatus\$tCode1

=LDR 00000nem a2200000la 4500
=008 120830s9999\\xx\\000\\0\\und\\d
=245 10\$aCarlsbad Caverns National Park\$h[cartographic material].
=255 \\\$a1:34,500
=260 \\\$bNational Geographic Society,\$c2001.
=300 \\\$aMap(s).
=501 \\\$aMap ID#: 656001
=502 \\\$aMap theme: Recreation; Topographic
=504 \\\$aNumber of sheets: 1.
=546 \\\$aEnglish
=651 \\0\$aNew Mexico\$vMaps.
=949 \\1\$cC48:D09\$g1\$Igmaps\$o\$s-\$t0

We loaded test sets of 5 records at a time...



Made changes in MARCEdit, then loaded 500...



And then...all of them...in 3 sets.





Millennium/Sierra

MIGRATING THE RECORDS...

Edits in Millennium/Sierra

Global Updates for known issues – for example, changing 651s “London” to “London (Ont.)” and fixing the 008

Headings Reports to catch other issues with subject heading and authors

Then...more Global Updates

Creation of new location codes for the MDC—one for each of the types of records, plus others for material we knew was coming.

A photograph of the interior of Carlsbad Caverns National Park. The scene is dimly lit, with warm, yellowish light illuminating the cave walls and floor. In the foreground, several large, jagged rock formations (stalagmites) are visible, some with distinct horizontal banding. In the background, a tall, slender stalagmite stands prominently. The ceiling of the cave is visible at the top, showing numerous long, thin stalactites hanging down. The overall atmosphere is mysterious and ancient.

Carlsbad Caverns National Park

C	D	E	F	G	H	I	
Title	Edition	Publisher	Pub Date	Record Type	Notes	Geography	Scale
T Battlefields of the Civil War, with Descriptive Notes		National Geographic Society	1961	Sheet map	verso: sectional maps	NORTH AMERICA UNITED STATES OF AMERICA (USA)	1:250,000
Fault Map of California with Locations of Volcanoes, Thermal Springs and Thermal Wells		Williams & Heintz Map Corporation	1982	Sheet map	2nd printing	NORTH AMERICA UNITED STATES OF AMERICA (USA) CALIFORNIA	1:750,000
M Presettlement Prairie of Missouri		Missouri Department of Conservation	1981	Sheet map	text in vertical file	NORTH AMERICA UNITED STATES OF AMERICA (USA) MISSOURI	1:500,000
Historic and Scenic Reaches of the Nation's Capital		National Geographic Society	1938	Sheet map	July 1938 Issue graphic scale	NORTH AMERICA UNITED STATES OF AMERICA (USA) WASHINGTON	[1:500,000]
Outback, New South Wales		Hema Maps	1999	Sheet map	Insets: National Parks	AUSTRALIA NEW SOUTH WALES	1:250,000
Carlsbad Caverns National Park		National Geographic Society	2001	Sheet map		NORTH AMERICA UNITED STATES OF AMERICA (USA) NEW MEXICO	1:300,000
Western Australia 1:1,000,000		Department of Lands & Surveys, Western Australia	1979-1982	Sheet map		AUSTRALIA WESTERN AUSTRALIA	1:1,000,000
New Zealand - South Island New Zealand - North Island	3	ITMB	1999	Sheet map	Urban insets	NEW ZEALAND	1:1,000,000
Banks Peninsula	1	Department of Survey and Land Information	1995	Sheet map	Holidaymaker Series Verso: text	NEW ZEALAND	1:1,000,000
Fiji		Hema Maps/South Pacific Maps	2002	Sheet map	verso: text & images	PACIFIC ISLANDS MELANESIA FIJI	1:600,000
Antarctic Region		CIA	2002	Sheet map		ANTARCTICA	1:600,000
Energy Map of Central Asia		Petroleum Economist	1993	Sheet map	Graphic Scale	ASIA	
Canada Road Map		Canadian Government Travel Bureau	1961	Sheet map		NORTH AMERICA CANADA	
Myanmar		New Holland Publishers Ltd.	1999	Sheet map	urban insets: Mandalay & Yangon	ASIA MYANMAR	1:1,000,000
South-Central Tibet		Edward Stanford Ltd.	1987	Sheet map		ASIA CHINA	1:1,000,000
Iran		[CIA]	1996	Sheet map		ASIA IRAN	1:300,000
Palestine of the Old Testament		Survey of Israel	1965	Sheet map		ASIA ISRAEL	1:500,000
Major Muslim Ethnic Groups in Armenia, Iran, and the Islamic Commonwealth States		[CIA]	1992	Sheet map	Graphic Scale	ASIA IRAN KAZAKHSTAN TURK MENISTAN UZBEKISTAN	
		Director General of Military Survey.					

=LDR 00000nem a2200000la 4500
=008 120830s9999\\xx\\000\\0\\und\\d
=245 10\$aCarlsbad Caverns National Park\$h[cartographic material].
=255 \\\$a1:34,500
=260 \\\$bNational Geographic Society,\$c2001.
=300 \\\$aMap(s).
=501 \\\$aMap ID#: 656001
=502 \\\$aMap theme: Recreation; Topographic
=504 \\\$aNumber of sheets: 1.
=546 \\\$aEnglish
=651 \\0\$aNew Mexico\$vMaps.
=949 \\1\$cC48:D09\$g1\$Igmaps\$o\$s-\$t0

b52535800

File Edit View Go Tools Reports Window Help

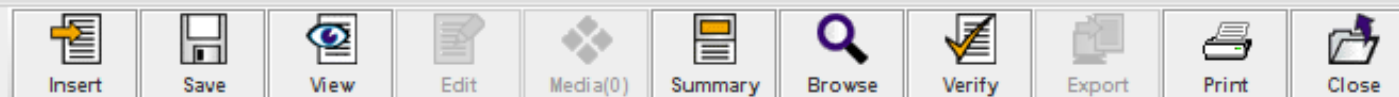

b52535800 Last Updated: 2011-03-25 Created: 2011-01-17 Revisions: 7

LANG	eng English	CAT DATE	2011-01-17	ACTION	-
SKIP	0	BIB LVL	m BOOKS	COUNTRY	xx Unknow, Undetermined
LOCATION	g Map & Data Library	MAT TYPE	e PRINTED MAP		

MARC Leader #####nem 22##### a 4500

y 007 aj caua
 y 008 170111s2001 a 0 eng d
 y 040 CaOLU|beng
 t 245 0 0 Carlsbad Caverns National Park|h[cartographic material] /|cNational Geographic Society.
 n 255 Scale 1:34,500.
 p 260 [S.I.] :|bNational Geographic Society,|c2001.
 r 300 1 map :|bcol.
 n 500 Map ID#: 6560.
 d 650 0 New Mexico|vMaps.
 d 653 Recreation.
 b 710 2 National Geographic Society.

i66982017

Edit Mode (INS)

Shared Library Catalogue

[New Search](#)[Add to My Lists](#)[Mark Items](#)[MARC Display](#)

RECORD # ▾

b5253580

[All Libraries and Collections](#)☐ *Show Available Items Only*

Title Carlsbad Caverns National Park [cartographic material] / National Geographic Society.

Publisher [S.l.] : National Geographic Society, 2001.

Location	Call Number	Currently
Map & Data Map Cabinets	C11 : D09	IN PROCESS

 [Export to RefWorks](#)  [Send via Text Message](#) 

Description 1 map : col.

Math Data Scale 1:34,500.

Note Map ID#: 6560.

Subject [New Mexico -- Maps.](#)

SUBJECT Recreation.

Alternate Author [National Geographic Society.](#)

[New Search](#)[Add to My Lists](#)[Mark Items](#)[MARC Display](#)

A few interesting features...

Cabinet and drawer codes for sheet maps

Graphic indexes for topographic series maps



Interesting Features

CABINET CODES AND GRAPHIC INDEXES

The Problem of Call Numbers

Map and Data Centre has never used call numbers

Items are moved and replaced frequently

MDC staff cannot edit bibliographic records



Items are stored in a variety of different ways

Locations in the Map and Data Centre

Atlas Cabinets	C# indicates which cabinet stores the atlas. WS indicates an atlas displayed on a wooden stand on a cabinet top.
Desk	Ask a Map and Data Centre library staff member for help with these items.
Map cabinets	Sheet map or topographic map series stored in a cabinet. C# is the cabinet number, D# is the drawer number.
Vertical filing cabinets	Stored in a vertical filing cabinet.
Open shelves	Atlas stored on open shelves.
Oversize	Atlas stored in an oversize drawer.
Storage	Ask a Map and Data Centre library staff member for help with these items.
Time Series atlas	Ask a Map and Data Centre library staff member for help with these items.
Time Series map	Ask a Map and Data Centre library staff member for help with these items.



Cabinet Codes

Title	Map of Canada East & Lower Canada [cartographic material].		
Publisher	Maclear & Co., 1856.		
Description	Map(s).		
Location	Call Number	Currently	
Map & Data Centre Map Cabinets	C28:D13	IN LIBRARY	
<div> Export to RefWorks  Send via Text Message </div>			
Note	Map ID#: 2288101 Map theme: Historical Number of sheets: 1.		
Language	English		
Collection Statement	Serge A. Sauer Map Collection.		
Subject	Ontario -- Maps.		

Pulled from item record

**Pulled from
item record**

CALL NO ▼

C28:D13

All Libraries and Collections ▼

Search

☐ **Show Available Items Only**

Nearby CALL NOS are:

Results Page [Prev](#) [Next](#)[Save Marked Items](#)[Mark All Items](#)[Save to List](#)**Mark
Item****Format Year**

C28:D07

Canada West Formerly Upper Canada [cartographic material]. **Map & Data Centre**

1846

Lands in Upper Canada to be Disposed of by the Canada Company [cartographic material]. **Map & Data Centre**

1832

Sketch of the Routes Between Bytown & Penetangushene [cartographic material]. **Map & Data Centre**

1834

Map of the Province of Upper Canada Describing all the New Settlements, Townships, &c [cartographic material]. **Map & Data Centre**

1986

C28:D10

Turkey Point [cartographic material]. **Map & Data Centre**

1850

Smith's Commercial and Travelling Map of Canada West [cartographic material]. **Map & Data Centre**

1993

Topographic Series

Generally produced by government bodies (e.g. Natural Resources Canada)

Available at different scales (e.g. 1:50,000 and 1:250,000)

Most of our topographic series maps have graphic indexes

XXX records representing XXX items

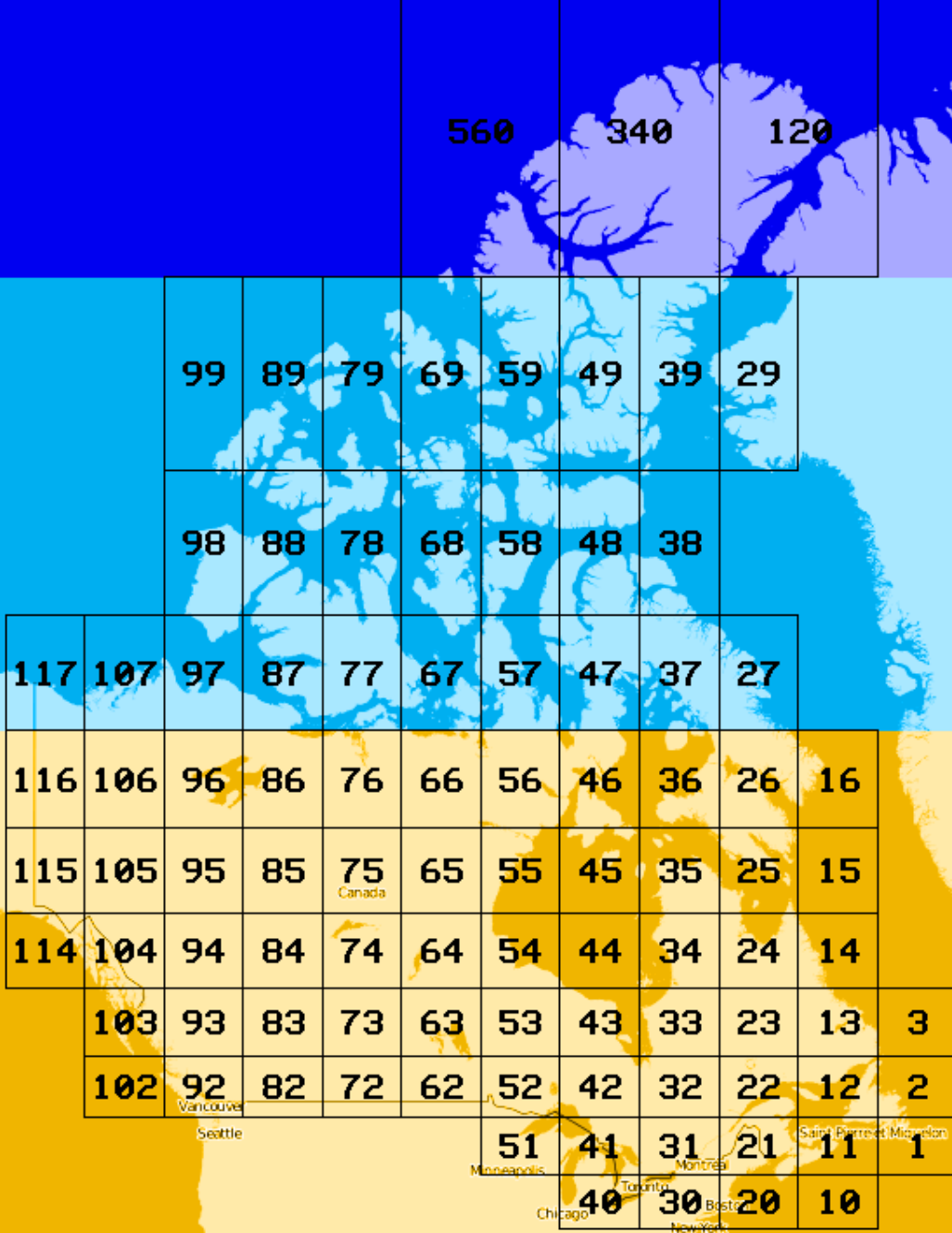

Each number represents an individual topographic sheet map

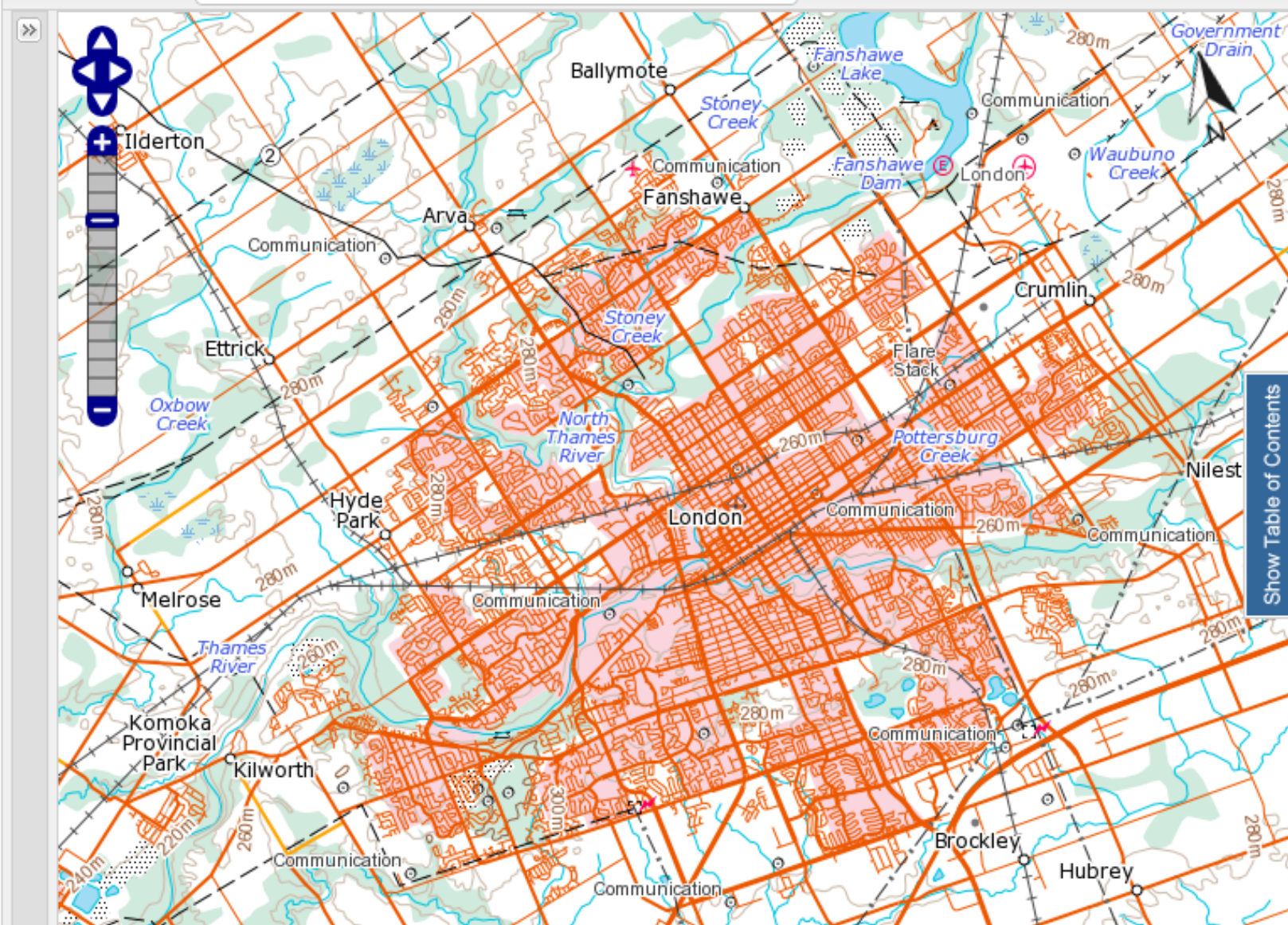

Cursor position: 43.1009608 -81.3683443
43°06'03.5"N 81°22'06"W

KM

Title Uppdrattur Islands 1:100,000 [cartographic material].
Publisher Copenhagen: [Akranes] : Geodetisk Institut; Landmaelinger Islands, 1945-.
Description Maps.

Click on the following to:

[View graphic index](#)

856 MARC field

Location

Map & Data Centre Map Cabinets C76:D05

Call Number

Currently

IN LIBRARY

 [Export to RefWorks](#)  [Send via Text Message](#) 

Note

Map ID#:578701.

Percentage of holdings: 11% to 39%.

**Collection
Statement**

Serge A. Sauer Map Collection.

Subject

Iceland -- Maps, **Topographic**.

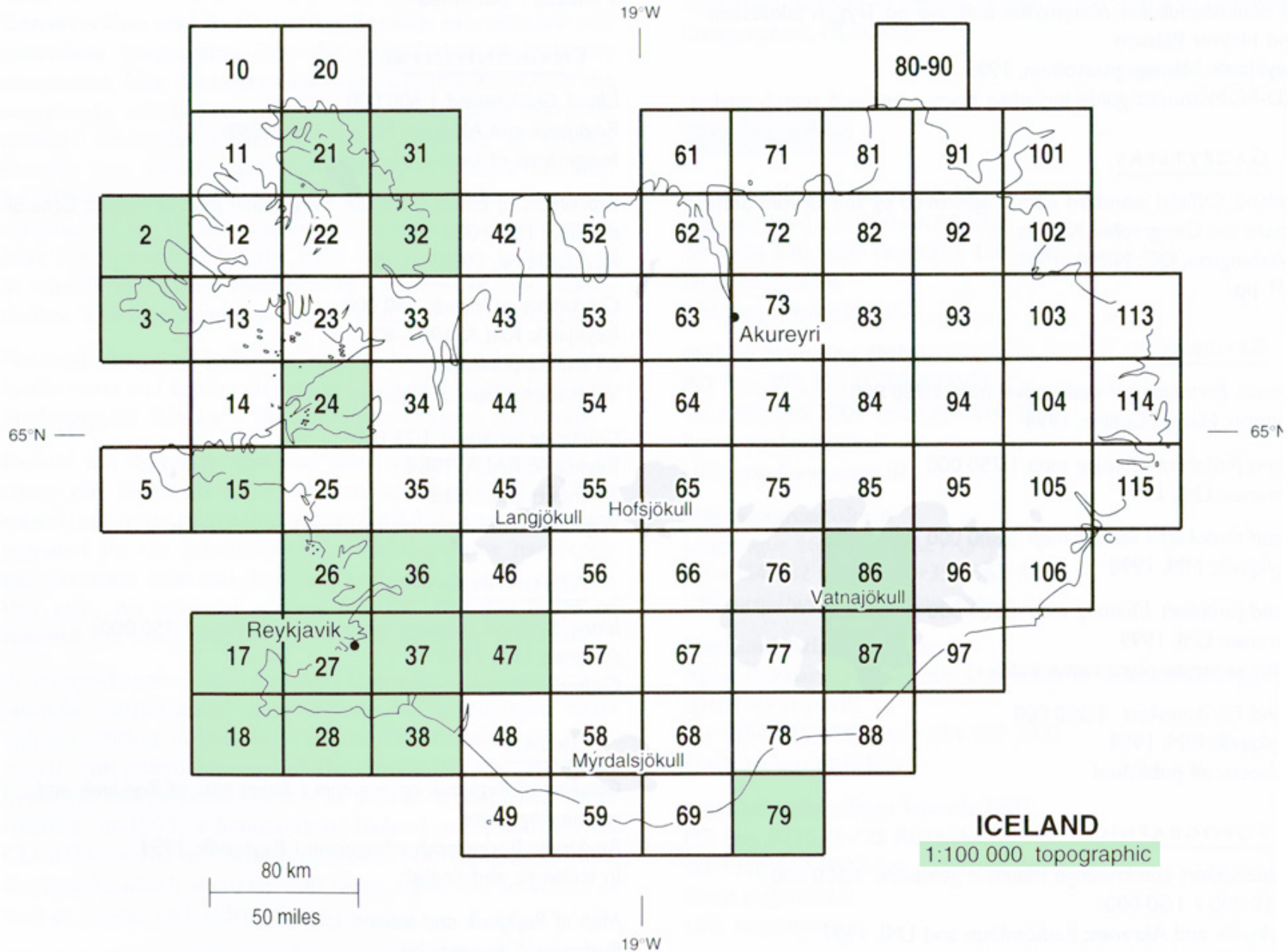



Lessons Learned

OR, "I WISH I HAD A TIME MACHINE..."

If I could go back in time...

Communication: Clarify project goals, priorities, and timelines from the start! Project charter is a must.

Take time for learning: Investigate tools up front

- ☐ Load tables?
- ☐ Rapid update?
- ☐ ASAP Utilities for Excel?
- ☐ What else don't I know about?



Next Steps

WE NEVER SEEM TO RUN OUT OF MAPS...

Questions? Suggestions?

Leanne Olson
lolson3@uwo.ca



Western
Libraries