

Illinois Wesleyan University

From the Selected Works of Jonathan D Green

2001

Spoils of War

Jonathan D Green, *Illinois Wesleyan University*

Available at: https://works.bepress.com/jonathan_green/85/

for Brian Thacker

Spoils of War

Jonathan D. Green (ASCAP)

Allegro agitato

Bass Trombone

Piano

Allegro agitato

ff

6

12

ff

12

16

f

21

mf

26

mp

31

f

31

f

36

mp

42

f *mp*

42

f

47

f

47

f

52

mf

52

mf

57

57

63

63

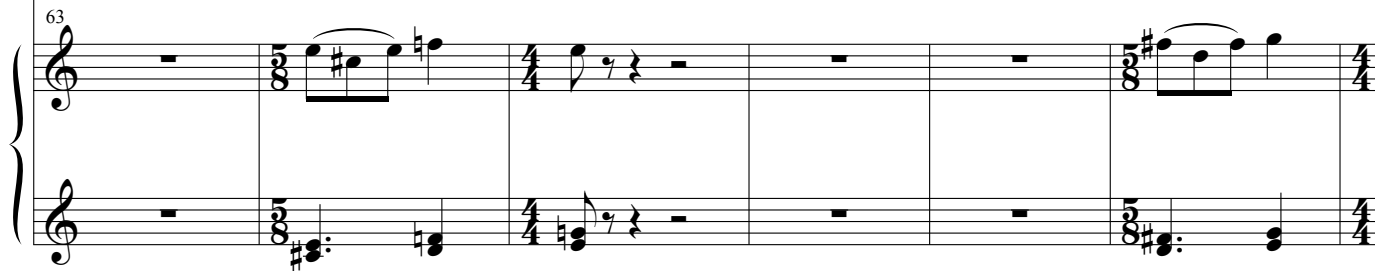

69

69

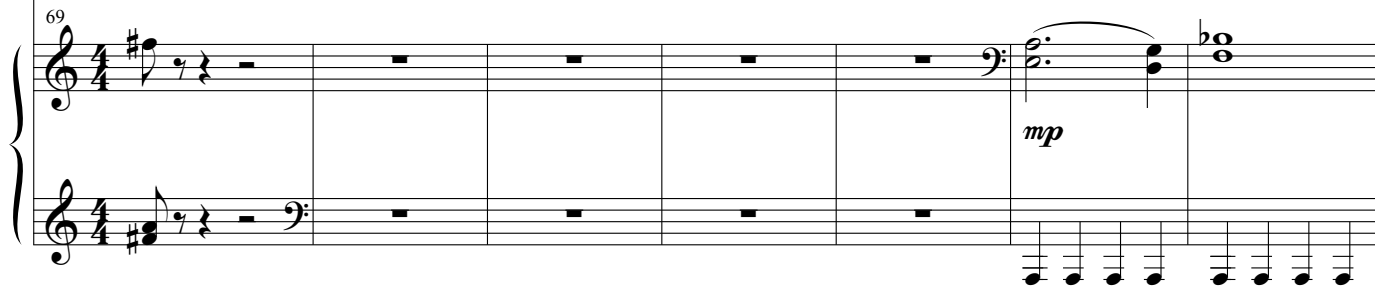

76

76

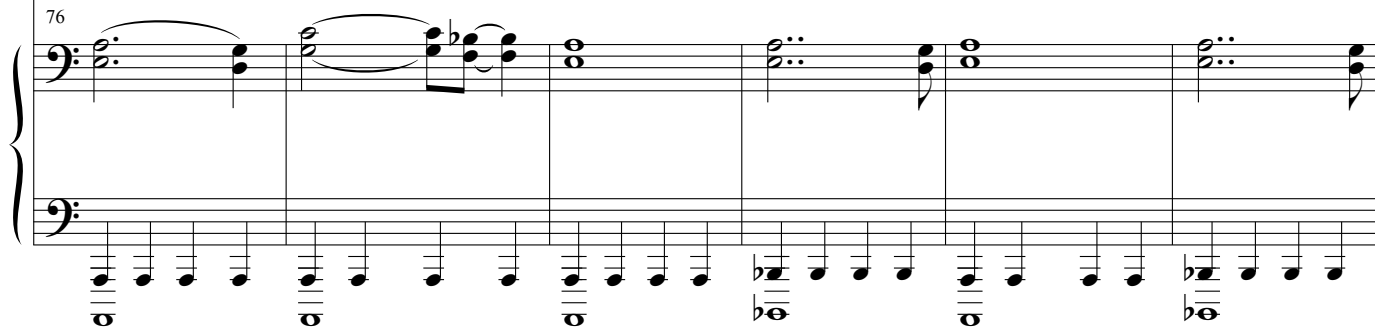

82

82

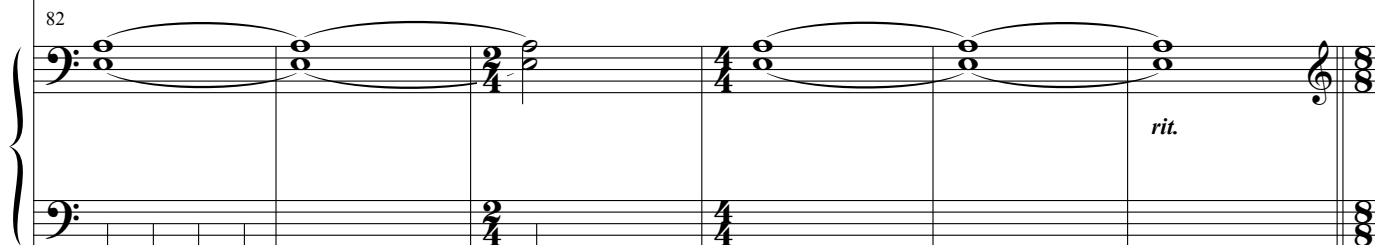

88

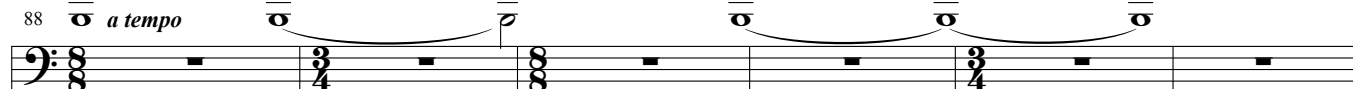

88

94

99

103

103

108

108

113

113

118

118

f

f

mf

mf

f

f

Detailed description of the musical score: The score consists of two systems of staves. The first system (measures 103-107) features a single melodic line in the upper staff and a piano accompaniment in the lower staff. The second system (measures 108-112) continues the melodic line and accompaniment. The third system (measures 113-117) shows the melodic line and accompaniment. The fourth system (measures 118-122) concludes the passage. The key signature is one flat (B-flat). The time signature changes from 3/4 to 4/4 at measure 108 and back to 3/4 at measure 118. Dynamic markings include *f* (forte) and *mf* (mezzo-forte).

123 *mp*

123 *cresc.*

129 *f* *p*

129

134 *f* *mf*

134 *f* *mf*

138

f

138

f

142

ff

142

ff

II

Moderato con moto

Bass Trombone

Piano

20

mp

20

mp

27

mf

27

mf

34

34

40

mf

40

10

Detailed description of the musical score: The score consists of five systems of staves. The first system (measures 20-26) has a melody in the bass clef starting on a whole note F#4, followed by eighth notes G#4, A4, B4, and a half note C5. The piano accompaniment in the grand staff features a steady eighth-note pattern in the bass and chords in the treble. The second system (measures 27-33) continues the melody and accompaniment. The third system (measures 34-39) features a time signature change to 4/4 at measure 34 and back to 3/4 at measure 38. The fourth system (measures 40-46) features a time signature change to 3/4 at measure 40. The melody in the bass clef continues with eighth and quarter notes. The piano accompaniment provides harmonic support with chords and moving lines in both hands. Dynamics are marked as *mp* (mezzo-piano) and *mf* (mezzo-forte). The key signature remains one sharp (F#). A page number '10' is located at the bottom center of the page.

III

Adagio

Bass Trombone

Piano

Allegro

14

14

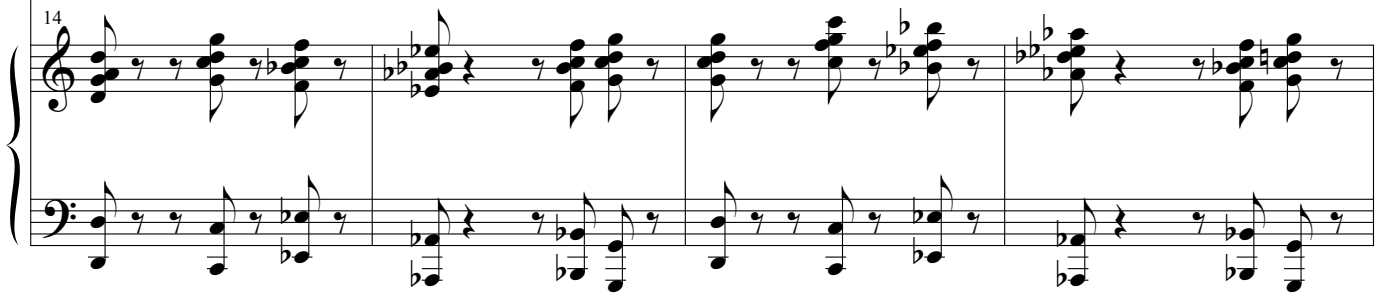

18

18

23

Adagio

mp

Allegro

f

23

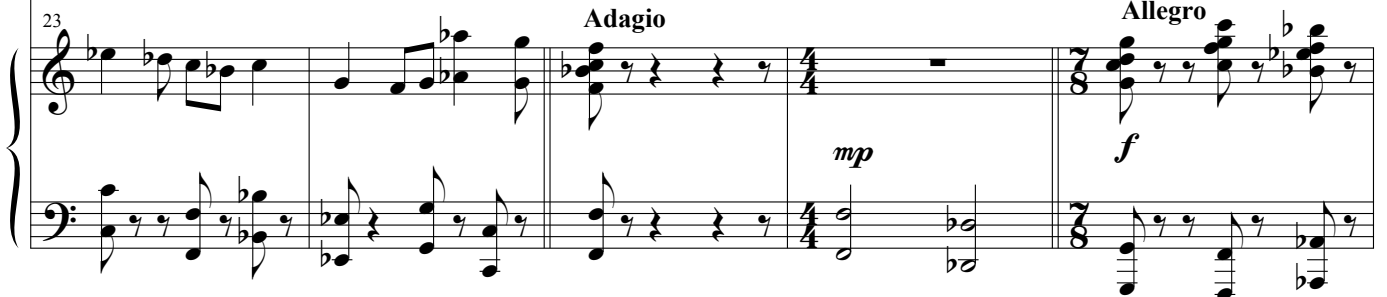

Adagio

mp

Allegro

f

28

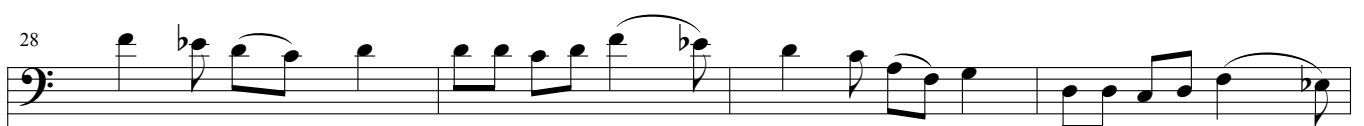

28

36

Moderato

mp

41

46

51

Allegro

56

Adagio

61

66

70

74

78

82

87 **Adagio** **Allegro**

mp *f*

87 **Adagio** **Allegro**

mp *f*

92

92

96

96

100 **Moderato**

p

100 **Moderato**

p

105

mf

110

115 *Allegro*

f

120

rit.

mf

120

rit. *mf*

125

Moderato

129

Allegro agitato

133

137
