2009

6-critical graphs on the Klein bottle

Ken-Ichi Kawarabayashi, *National Institute of Informatics, Tokyo*
Daniel Král, *Charles University, Prague*
Bernard Lidicky, *Charles University, Prague*
Jan Kynčl, *Charles University, Prague*

SIAM J. DISCRETE MATH.
Vol. 23, No. 1, pp. 372–383

6-CRITICAL GRAPHS ON THE KLEIN BOTTLE*

KEN-ICHI KAWARABAYASHI†, DANIEL KRÁL'‡, JAN KYNČL§, AND BERNARD LIDICKÝ¶

Abstract. We provide a complete list of 6-critical graphs that can be embedded on the Klein bottle settling a problem of Thomassen [*J. Combin. Theory Ser. B*, 70 (1997), pp. 67–100, Problem 3]. The list consists of nine nonisomorphic graphs which have altogether 18 nonisomorphic 2-cell embeddings and one embedding that is not 2-cell.

Key words. graphs on surfaces, 6-critical graphs, Klein bottle, Heawood formula

AMS subject classifications. 05C15, 05C10

DOI. 10.1137/070706835

1. Introduction.

We study colorings of graphs embedded on surfaces. It is well known [13] that the chromatic number of a graph embedded on a surface of Euler genus g is bounded by the Heawood number $H(g) = \lfloor \frac{7+\sqrt{24g+1}}{2} \rfloor$. The Dirac map color theorem [5, 6] asserts that a graph G embedded on a surface of Euler genus $g \neq 0, 2$ is $(H(g)-1)$-colorable unless G contains a complete graph of order $H(g)$ as a subgraph. Dirac's theorem can be rephrased using the language of critical graphs as follows: the only $H(g)$-critical graph that can be embedded on a surface of Euler genus $g \neq 0, 2$ is the complete graph of order $H(g)$. Recall that a graph G is k-critical if G is k-chromatic and every proper subgraph of G is $(k-1)$-colorable.

In fact, Dirac [5] showed that there are only finitely many k-critical graphs, $k \geq 8$, that can be embedded on a fixed surface. The number of 7-critical graphs that can be embedded on a fixed surface is also finite by classical results of Gallai [11, 12] as pointed out by Thomassen in [16]. Later, Thomassen [18] established that the number of 6-critical graphs that can be embedded on any fixed (orientable or nonorientable) surface is finite (see also [10] for related results on 7-critical graphs). This result is best possible as there are infinitely many k-critical graphs, $3 \leq k \leq 5$, that can be embedded on any fixed surface different from the plane [9].

In this paper, we focus on 6-critical graphs on surfaces, motivated by Problem 3 from [18]. As every plane graph is 4-colorable [1, 2, 14], there are no 6-critical graphs

*Received by the editors October 30, 2007; accepted for publication (in revised form) September 9, 2008; published electronically January 14, 2009. A significant part of these results was obtained during a DIMACS-DIMATIA REU project of Jan Kynčl and Bernard Lidický (supervised by Daniel Král') during their stay at DIMACS in June 2007. Their work was partially supported by KONTAKT grant ME 886.

http://www.siam.org/journals/sidma/23-1/70683.html

†National Institute of Informatics, 2-1-2, Hitotsubashi, Chiyoda-ku, Tokyo, Japan (k_keniti@nii.ac.jp). This author's research was partly supported by Japan Society for the Promotion of Science, Grant-in-Aid for Scientific Research, by C & C Foundation, by Kayamori Foundation, and by Inoue Research Award for Young Scientists.

‡Institute for Theoretical Computer Science (ITI), Faculty of Mathematics and Physics, Charles University, Malostranské náměstí 25, 118 00 Prague 1, Czech Republic (kral@kam.mff.cuni.cz). ITI is supported as project 1M0545 by the Czech Ministry of Education.

§Department of Applied Mathematics and Institute for Theoretical Computer Science (ITI), Faculty of Mathematics and Physics, Charles University, Malostranské náměstí 25, 118 00 Prague 1, Czech Republic (kyncl@kam.mff.cuni.cz).

¶Department of Applied Mathematics, Faculty of Mathematics and Physics, Charles University, Malostranské náměstí 25, 118 00 Prague 1, Czech Republic (bernard@kam.mff.cuni.cz).

in the plane. The Dirac map color theorem implies that the complete graph of order six is the only 6-critical projective planar graph. Thomassen [16] classified 6-critical toroidal graphs: the only 6-critical graphs that can be embedded on the torus are the complete graph K_6, the join of the cycles C_3 and C_5 (recall that the join of two graphs G_1 and G_2 is the graph obtained by adding all edges between G_1 and G_2), the graph obtained by applying Hajos's construction to two copies of K_4 and then by adding K_2 joined to all other vertices, and the third distance power of the cycle C_{11} (which is further denoted by T_{11}). Thomassen posed as a problem [16, Problem 3] whether the toroidal 6-critical graphs distinct from T_{11} and the graph obtained by applying Hajos's construction to two copies of K_6 are the only 6-critical graphs that can be embedded on the Klein bottle.

We refute Thomassen's conjecture by exhibiting the list of all nine 6-critical graphs that can be embedded on the Klein bottle (the graphs are depicted in Figure 7.1). The same result was independently established by Chenette et al. [3]. The two proofs are different (and we thus agreed to publish two separate papers): Chenette et al. analyzed 6-critical graphs on the Klein bottle to establish the existence of a vertex w whose reduction yields a reduced graph with small faces only. Our approach is based on a systematic generating of all embeddings of 6-critical graphs on the Klein bottle from the complete graph K_6 and is computer-assisted (unlike the proof of Chenette et al.). We also obtain the list of all nonisomorphic embeddings of 6-critical graphs on the Klein bottle. We believe that our proof can be decomputerized (at the expense of massive case analysis) but we decided not to do so in light of the proof of Chenette et al. which is significantly shorter than our decomputerized proof would be.

As we have mentioned, our proof is computer-assisted. In this paper, we outline the main concepts we use and explain the procedure used to generate all embeddings of 6-critical graphs on the Klein bottle. In order to verify the correctness of our programs, we have separately prepared two different programs implementing our procedures and compared their outputs. Further details of the implementation and the source code of one of our programs can be found at http://kam.mff.cuni.cz/~bernard/klein. In this paper, we establish the correctness of used algorithms and refer the reader to the web page for details on implementation. The outcome of our programs is summarized in section 7 where we also briefly discuss the algorithmic corollaries of our results.

2. 6-critical graphs. In this section, we observe basic properties of 6-critical graphs on the Klein bottle. Euler's formula implies that the average degree of a graph embedded on the Klein bottle is at most six. As Sasanuma [15] established that every 6-regular graph that can be embedded on the Klein bottle is 5-colorable, we have the following proposition (observe that no 6-critical graph contains a vertex of degree four or less).

PROPOSITION 2.1. *The minimum degree of every* 6*-critical graph on the Klein bottle is five.*

Let G be a 6-critical graph on the Klein bottle and v a vertex of degree five in G. Further let v_i, $1 \le i \le 5$, be the neighbors of v in G. If all vertices v_i and v_j, $1 \le i < j \le 5$, are adjacent, the vertices v and v_i, $1 \le i \le 5$, form a clique of order six in G. As G is 6-critical, G must then be a complete graph of order six. Hence, we can conclude the following.

PROPOSITION 2.2. *Let G be a* 6*-critical graph embedded on the Klein bottle. If G is not a complete graph of order six, then G contains a vertex v of degree five that has two nonadjacent neighbors v' and v''.*

We now introduce the following *reduction*: let G be a 6-critical graph embedded

on the Klein bottle that is not isomorphic to K_6 and let v, v', and v'' be three vertices as in Proposition 2.2. $G|vv'v''$ is the graph obtained from G by removing all the edges incident with v except for vv' and vv'' and contracting the edges vv' and vv'' to a new vertex w. The obtained graph can have parallel edges, but it does not have loops as the vertices v' and v'' are not adjacent. Observe that the graph $G|vv'v''$ is not 5-colorable: otherwise, consider a 5-coloring of $G|vv'v''$ and color the vertices v' and v'' with the color assigned to the vertex w. Next, extend the 5-coloring to v—this is possible since v has five neighbors and at least two of them (v' and v'') have the same color. Hence, we obtain a 5-coloring of G.

Since $G|vv'v''$ has no 5-coloring, it contains a 6-critical subgraph—this subgraph will be denoted by $|G|vv'v''|$, and we say that G can be *reduced* to $|G|vv'v''|$. Observe that the reduction operation can again be applied to $|G|vv'v''|$ until a graph that is isomorphic to K_6 is obtained.

We continue with a simple observation on the graph $|G|vv'v''|$.

PROPOSITION 2.3. *Let G be a 6-critical graph embedded on the Klein bottle, v a vertex of degree five in G, and v' and v'' two nonadjacent neighbors of v. The graph $|G|vv'v''|$ contains the vertex w obtained by contracting the path $v'vv''$. Moreover, the vertex w has a neighbor w' in $|G|vv'v''|$ that is a neighbor of v' in G but not of v'' and it also has a neighbor w'' that is a neighbor of v'' but not of v' in G.*

Proof. If $|G|vv'v''|$ does not contain the vertex w, then $|G|vv'v''|$ is a subgraph of $G \setminus \{v, v', v''\}$. Since both $|G|vv'v''|$ and G are 6-critical graphs, this is impossible. Hence, $|G|vv'v''|$ contains the vertex w.

Assume now that $|G|vv'v''|$ contains no vertex w' as described in the statement of the proposition; i.e., all neighbors of w in $|G|vv'v''|$ are neighbors of v'' in G. This implies that $|G|vv'v''|$ is isomorphic to a subgraph of $G \setminus \{v, v'\}$ (view the vertex v'' as w), which is impossible since both G and $|G|vv'v''|$ are 6-critical. A symmetric argument yields the existence of a vertex w''. ∎

The strategy of our proof is to generate all 6-critical graphs by reversing the reduction operation. More precisely, we choose a vertex w of a 6-critical graph G and partition the neighbors of w into two nonempty sets W_1 and W_2. We next replace the vertex w with a path w_1ww_2 and join the vertex w_i, $i = 1, 2$, to all vertices in the set W_i. Let $G[w, W_1, W_2]$ be the resulting graph. We say that $G[w, W_1, W_2]$ is obtained by *expanding* the graph G. By Proposition 2.3, the following proposition holds (choose w as in the statement of the proposition).

PROPOSITION 2.4. *Let G be a 6-critical graph embedded on the Klein bottle and let v be a vertex of degree five of G with two nonadjacent neighbors v' and v''. The graph $G' = |G|vv'v''|$ contains a vertex w such that $G'[w, W_1, W_2] \subseteq G$ for some partition W_1 and W_2 of the neighbors of the vertex w.*

3. Minimal graphs. Our plan is to generate all 6-critical graphs from the complete graph K_6 by expansions and insertions of new graphs into faces. In this section, we describe the graphs we have to insert into the faces to be sure that we have generated all 6-critical graphs.

A plane graph G with the outer face bounded by a cycle C of length k is said to be *k-minimal* if for every edge $e \in E(G) \setminus C$, there exists a proper precoloring φ_e of C with five colors that cannot be extended to G and that can be extended to a proper 5-coloring of $G \setminus e$ (the graph G with the edge e removed). Note that the precolorings φ_e can differ for various choices of e.

The cycle C_k of length k is k-minimal (the definition vacuously holds); we say that C_k is a *trivial* k-minimal graph. For $k = 3$, it is easy to observe that C_3 is

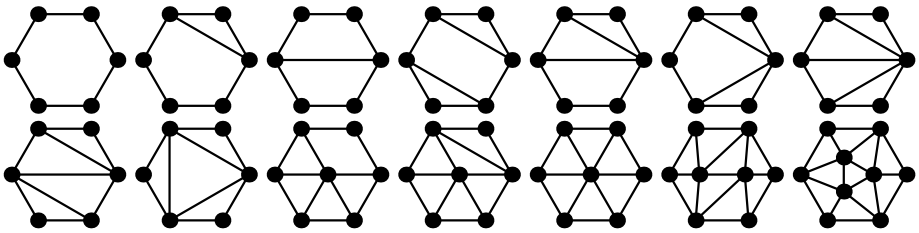

FIG. 3.1. *The list of all* 6*-minimal graphs.*

the only 3-minimal graph since the colors of the vertices of C_3 must differ and every planar graph is 5-colorable. Similarly, every precoloring of a chordless C_4 can be extended to a 5-coloring of its interior and and thus C_4 and C_4 with a chord are the only 4-minimal graphs. As for $k = 5$, Thomassen [16] showed that if G is a plane graph with the outer face bounded by a cycle C of length five and C is chordless, then a precoloring of C with five colors can be extended to G unless G is the 5-wheel and the vertices of C are precolored with all five colors. Hence, C_5, C_5 with one chord, C_5 with two chords, and the 5-wheel are the only 5-minimal graphs. The analogous classification result of Thomassen [16] implies that the only 6-minimal graphs (up to an isomorphism) are those depicted in Figure 3.1; see also [4].

The following lemma justifies the use of k-minimal graphs in our considerations.

LEMMA 3.1. *Let G be a* 6*-critical graph embedded on the Klein bottle. If C is a contractible cycle of G of length k, then the subgraph G' of G inside the cycle C (G' includes the cycle C itself) is k-minimal.*

Proof. We verify that G' is k-minimal. Let e be an edge of G' that is not contained in C. Let φ_e be the 5-coloring of $G \setminus e$ restricted to the cycle C. Clearly, φ_e cannot be extended to G' but can be extended to $G' \setminus e$. ∎

In the light of Lemma 3.1, our next goal is to find all k-minimal graphs for small values of k. The following proposition enables us to systematically generate all k-minimal graphs for any fixed k from the lists of k'-minimal graphs for $3 \le k' < k$.

PROPOSITION 3.2. *If G is a nontrivial k-minimal graph, $k \ge 3$, with the outer cycle C, then either the cycle C contains a chord or G contains a vertex v adjacent to at least three vertices of the cycle C. In addition, if C' is a cycle of G of length k' and G' is the subgraph of G bounded by the cycle C' (inclusively), then G' is a k'-minimal graph.*

Proof. First assume that C is chordless and each vertex v of G is adjacent to at most two vertices of C. Let G' be the subgraph of G induced by the vertices not lying on C. We consider the following list coloring problem: each vertex of G' not incident with the outer face receives a list of all five available colors, and each vertex incident with the outer face is given a list of the colors distinct from the colors assigned to its neighbors on C in G. By our assumption, each such vertex of G' has a list of at least three colors. A classical list coloring result of Thomassen [17] on list 5-colorings of planar graphs yields that G' has a coloring from the constructed lists. Hence, every precoloring of the boundary of G can be extended to the whole graph G, and thus G cannot be k-minimal. This establishes the first part of the proposition. The proof of the fact that every cycle of length k' bounds a k'-minimal subgraph is very analogous to that of Lemma 3.1 and is omitted. ∎

Proposition 3.2 suggests the following algorithm for generating k-minimal graphs. Assume that we have already generated all ℓ-minimal graphs for $\ell < k$ and let M_ℓ

TABLE 3.1
The numbers of nonisomorphic k-minimal graphs for $3 \le k \le 10$ and the largest number n_k of internal vertices of a k-minimal graph.

k	3	4	5	6	7	8	9	10
$\lvert M_k \rvert$	1	2	4	14	46	291	2124	19876
n_k	0	0	1	3	4	6	7	9

be the list of all ℓ-minimal graphs. Note that we have explicitly described the lists M_3, M_4, M_5, and M_6. The list M_k is then generated by the following procedure (the vertices of outer boundary are denoted by $v_1, \ldots, v_k$):

```
M_k := { the cycle C_k on v_1,...,v_k }
repeat
  M' := M_k
  forall 1 <= a < b <= k with b-a>=2 do
    G := the cycle C_k on v_1,...,v_k with the chord v_av_b
    forall G_1 in M_{b-a+1} and G_2 in M_{k+a-b+1} do
      H := G with G_1 and G_2 pasted into its faces
      if H is k-minimal and H is not in M_k then
        add H to M_k
    endfor
  endfor
  forall 1 <= a < b < c <= k do
    G := the cycle C_k on v_1,...,v_k with the vertex v
         adjacent to v_a, v_b and v_c
    forall G_1 in M_{b-a+2}, G_2 in M_{c-b+2} and
           G_3 in M_{k+a-c+2} do
      H := G with G_1, G_2 and G_3 pasted into its faces
      if H is k-minimal and H is not in M_k then
        add H to M_k
    endfor
  endfor
until M_k = M'
```

Proposition 3.2 implies that the list M_k contains all k-minimal graphs after the termination of the procedure: if G is a k-minimal graph, it contains either a chord or a vertex v adjacent to three vertices on the outer cycle and the graphs inside the faces of the skeleton formed by the outer cycle and the chord/edges adjacent to v are also minimal. The verifications of whether the graph G is isomorphic to one of the graphs in M_k and whether G is k-minimal are straightforward, and the reader can find the details in the program available at http://kam.mff.cuni.cz/~bernard/klein.

The numbers of nonisomorphic k-minimal graphs for $3 \le k \le 10$ can be found in Table 3.1. We finish this section by justifying our approach with showing that the number of k-minimal graphs is finite for every k; in particular, the procedure always terminates.

PROPOSITION 3.3. *The number of k-minimal graphs is finite for every $k \ge 3$.*

Proof. Let A_k be the number of k-minimal graphs and $A_{k,\ell}$ the number of k-minimal graphs G such that exactly ℓ precolorings of the boundary of G with five colors can be extended to G. Clearly, $A_{k,\ell} = 0$ for $\ell > 5 \cdot 4^{k-1}$ since there are at most $5 \cdot 4^{k-1}$ proper precolorings of the boundary of G. We prove that the numbers $A_{k,\ell}$ are finite by the induction on $5^k + \ell$. More precisely, we establish the following

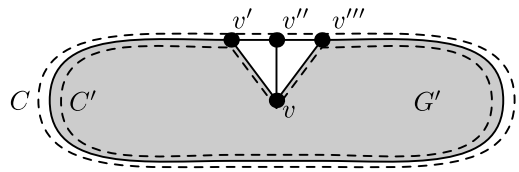

FIG. 3.2. *The notation used in the proof of Proposition* 3.2.

formula:

$$A_{k,\ell} \leq k \cdot \sum_{i=3}^{k-1} 4i(k+2-i)A_i A_{k+2-i} \tag{3.1}$$

$$+ k \cdot \sum_{i=4}^{k-1} \sum_{i'=4}^{k+3-i} 8ii'(k+6-i-i')A_i A_{i'} A_{k+6-i-i'} \tag{3.2}$$

$$+ k \sum_{i=1}^{\ell-1} 2kA_{k,i}. \tag{3.3}$$

Fix k and ℓ. By Proposition 3.2, every k-minimal graph G with ℓ extendable precolorings of its boundary cycle C contains either a chord or a vertex v adjacent to three vertices on C. In the former case, the cycle C and the chord form cycles of length i and $k+2-i$. Since these cycles bound i-minimal and $(k+2-i)$-minimal graphs by Proposition 3.2, the number of such k-minimal graphs is at most $A_i A_{k+2-i}$. After considering at most k possible choices of the chord (for fixed i) and $2i$ and $2(k+2-i)$ possible rotations and/or reflections, we obtain the term (3.1).

Let us analyze the case that G contains a vertex v adjacent to three vertices on C. If the neighbors of v are not three consecutive vertices of C, then the edges between v and its neighbors delimit cycles of lengths $i \geq 4$, $i' \geq 4$, and $k+6-i-i'$. These cycles bound i-minimal, i'-minimal, and $(k+6-i-i')$-minimal graphs, and their number (including different rotations and reflections) is estimated by the term (3.2).

Assume that the neighbors of v on C are consecutive. Let v', v'', and v''' be the neighbors of v and let G' be the subgraph of G inside the cycle C', where C' is the cycle C with the path $v'v''v'''$ replaced with the path $v'vv'''$ (see Figure 3.2). Fix a precoloring φ_0 of the vertices of C except for v''. Let α be the number of ways in which φ_0 can be extended to v that can also be extended to G'. Similarly, α' is the number of ways in which φ_0 can be extended to v'' that can also be extended to G.

We show that $\alpha \leq \alpha'$. If $\alpha = 0$, then $\alpha' = 0$. If $\alpha = 1$, then $\alpha' > 1$. Finally, if $\alpha > 1$, then $\alpha \leq \alpha'$ as any extension of φ_0 to C also extends to G (note that α' is 3 or 4 depending on $\varphi_0(v')$ and $\varphi_0(v''')$). We conclude that the number of precolorings of C' that can be extended to G' does not exceed the number of precolorings of C extendable to G.

Let φ be the precoloring of C that cannot be extended to G but that can be extended to $G \setminus vv''$ and let φ_0 be the restriction of φ to $C \setminus v''$. It is easy to infer that the value of α for this particular precoloring φ_0 must be equal to one. Hence, the number of precolorings of C' that can be extended to G' is strictly smaller than the number of precolorings of C that can be extended to G. Since G' is a k-minimal graph with fewer precolorings of the boundary that can be extended to G' than the

number of precolorings of C extendable to G, the number of k-minimal graphs G with a vertex v with three consecutive neighbors on C including their possible rotations and reflections is estimated by (3.3). This finishes the proof of the inequality and thus the proof of the whole proposition. ∎

4. Embeddings of K_6 on the Klein bottle. Subsequent applications of our reduction procedure to a 6-critical graph on the Klein bottle eventually lead to an embedding of the complete graph K_6. The resulting embedding of K_6 is either a 2-cell embedding or not. Recall that an embedding is 2-*cell* if every face is homeomorphic to a disc.

If the resulting embedding of K_6 is not 2-cell, the embedding must be isomorphic to the embedding obtained from the unique embedding of K_6 in the projective plane by inserting a cross-cap into one of its faces. Otherwise, the embedding is isomorphic to one of the seven embeddings of K_6 depicted in Figure 4.1. All 2-cell embeddings of K_6 on the Klein bottle can be easily generated by a simple program that ranges through all 2-cell embeddings of K_6 on surfaces: for each vertex v of K_6, the program generates all cyclic permutations of the other vertices (corresponding to the order in which the vertices appear around v) and chooses which edges alter the orientation. Each such pair of cyclic permutations and alterations of orientations determines uniquely both the embedding and the surface. It is straightforward to compute the genus of the surface and test whether the constructed embedding is not isomorphic to one of the previously found embeddings. The source code of the program can be found at http://kam.mff.cuni.cz/~bernard/klein.

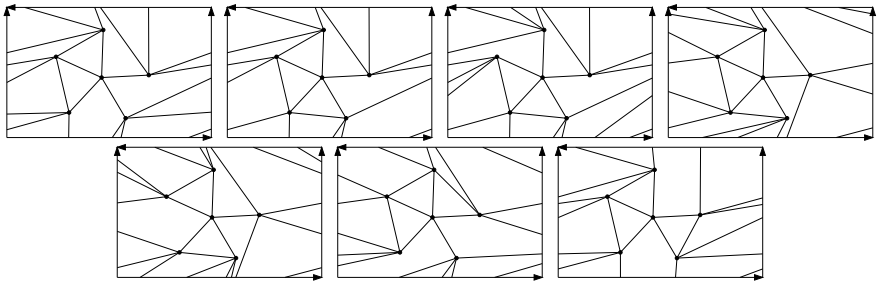

FIG. 4.1. *The list of all seven nonisomorphic* 2*-cell embeddings of* K_6 *on the Klein bottle.*

5. Expansions of 2-cell embeddings of K_6. In this section, we focus on embeddings of 6-critical graphs that can be reduced to a 2-cell embedding of K_6. All such 6-critical graphs can easily be generated, using the expansion operation and Lemma 3.1, by the following procedure:

```
G_1, G_2, G_3, G_4, G_5, G_6, G_7 :=
  non-isomorphic embeddings of K_6 on the Klein bottle
k := 7
i := 1
while i <= k do
  for all vertices w of G_i do
    for all partitions of N(w) into W_1 and W_2 do
       H_0 := G[w,W_1,W_2]
       for all H obtained from H_0 by pasting
                 minimal graphs into its faces do
```

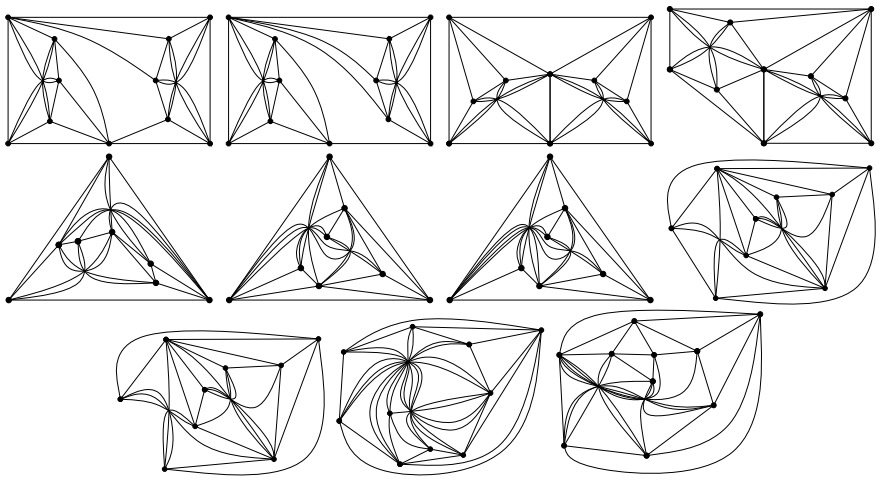

FIG. 5.1. *The list of* 11 *nonisomorphic embeddings of* 6*-critical graphs on the Klein bottle that are distinct from* K_6*. The graphs are drawn in the plane with two cross-caps.*

```
          if H is not isomorphic to any of G_1,..., G_k then
            k := k + 1; G_k := H
          endfor
        endfor
      endfor
    i := i + 1
    done { while }
  output G_1,..., G_k
```

The source code of the program implementing the above procedure can be found at http://kam.mff.cuni.cz/~bernard/klein. The program eventually terminates outputting 11 embeddings of 6-critical graphs on the Klein bottle, which are depicted in Figure 5.1, in addition to the seven 2-cell embeddings of K_6. Hence, Proposition 2.4 and Lemma 3.1 now yield the following lemma.

LEMMA 5.1. *Let G be an embedding of a* 6*-critical graph on the Klein bottle that is distinct from K_6. If G can be sequentially reduced to a* 2*-cell embedding of K_6 on the Klein bottle, then G is isomorphic to one of the* 11 *embeddings depicted in Figure* 5.1.

6. Expansions of non–2-cell embedding of K_6. As we have already analyzed embeddings of 6-critical graphs that can be reduced to a 2-cell embedding of K_6 on the Klein bottle, it remains to analyze 6-critical graphs that can be reduced to a non–2-cell embedding of K_6. We eventually show that all such embeddings are isomorphic to one of those depicted in Figure 5.1.

LEMMA 6.1. *Let G be a* 6*-critical graph embedded on the Klein bottle. If G can be reduced to a non–*2*-cell embedding of K_6, then G is isomorphic to one of the embeddings depicted in Figure* 5.1.

Proof. Let G be a 6-critical graph on the Klein bottle with the smallest order that can be reduced to a non–2-cell embedding of K_6 and that is not isomorphic to any of the embeddings in Figure 5.1. Observe that any possible reduction of G yields a non–2-cell embedding of K_6 on the Klein bottle (otherwise, the reduced graph is a smaller graph missing in Figure 5.1).

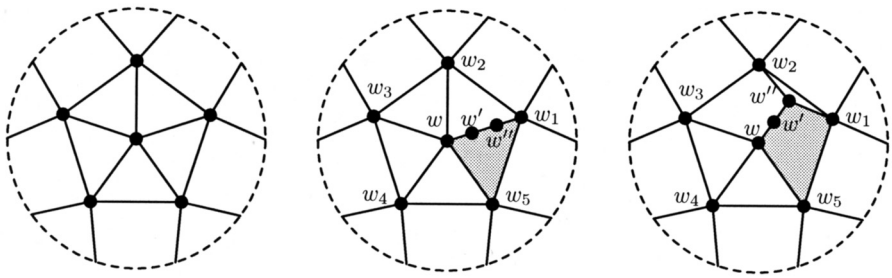

FIG. 6.1. *The unique embedding of K_6 in the projective plane and its two possible expansions.*

Let H be the unique embedding of K_6 in the projective plane and w a vertex of H. By Proposition 2.4, G contains $H[w, W_1, W_2]$ for some partition of the neighborhood of w into nonempty sets W_1 and W_2. By symmetry, $|W_1| = 1$ or $|W_1| = 2$. We first analyze the case that $|W_1| = 1$, i.e., G contains the embedding drawn in the middle of Figure 6.1 as a subgraph. The face which is not 2-cell is drawn using the gray color (the choice is unique since a 6-critical graph cannot contain a separating triangle).

Let G_{15} be the subgraph of G contained inside the cycle $C_{15} = ww'w''w_1w_5$ and let G_{12} be the subgraph contained inside the cycle $C_{12} = ww'w''w_1w_2$. By Lemma 3.1, G_{12} is either the cycle C_{12} with zero, one, or two chords or a 5-wheel bounded by the cycle C_{12}. The interiors of the remaining 2-cell faces of $H[w, W_1, W_2]$ must be empty (since they are triangles).

Assume that $G_{12} \neq C_{12}$. The graph G without the interior of the cycle C_{12} is 5-colorable since G is 6-critical. Observe that the vertices w and w_1 must get the same color in any such 5-coloring (since adding an edge ww_1 to G would form a clique of order six). However, it is always possible to permute the colors of the vertices of G_{15} preserving the colors of w, w_1, and w_5 in such a way that the 5-coloring can be extended to G_{12}. Hence, $G_{12} = C_{12}$.

Since G is 6-critical, the graph G_{15} is 5-colorable. Moreover, the vertices w and w_1 receive distinct colors in every 5-coloring of G_{15}: if the vertices w and w_1 have the same color, the 5-coloring of G_0 can be extended to G.

Let G' be the graph obtained from G_{15} by identifying the vertices w and w_1. Since G_{15} can be drawn in the projective plane with the cycle C_{15} bounding a face, G' can also be drawn in the projective plane. As no 5-coloring assigns the vertices w and w_1 the same color, G' contains K_6 as a subgraph. Since G does not contain K_6 as a subgraph, the subgraph of G' isomorphic to K_6 contains the vertex obtained by the identification of w and w_1. In addition, G' does not contain any edges except for the edges of the complete graph and the path ww_5w_1 (removing any additional edge from G would yield a graph that is also not 5-colorable contrary to our assumption that G is 6-critical). We conclude that G_{15} is composed of

1. the path ww_5w_1, a complete graph on a 5-vertex set X such that $\{w', w''\} \subset X$ and $w_5 \notin X$, and such that $N(w)$ and $N(w_1)$ partition X, or
2. the path ww_5w_1, a complete graph on a 5-vertex set X, $\{w', w'', w_5\} \subset X$, such that $N(w) \setminus \{w_5\}$ and $N(w_1) \setminus \{w_5\}$ partition $X \setminus \{w_5\}$.

In the former case, the graph G is isomorphic to the first or the second embedding in the first line in Figure 5.1; in the latter case, G is isomorphic to the third or the fourth embedding in the first line in the figure.

We now assume that $|W_1| = 2$. $G[w, W_1, W_2]$ is depicted in the right part of

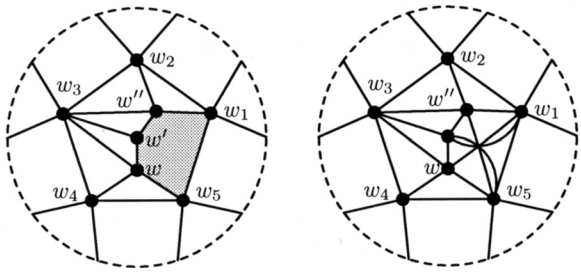

FIG. 6.2. *The embeddings obtained in the analysis in the proof of Lemma* 6.1.

Figure 6.1. We can also assume that w is not adjacent to w_2 in G since otherwise we could choose $W_1 = \{w_1\}$ which would bring us to the previous case. Similarly, the vertices w, w_1, and w_5 do not form a triangular face of G. Let C_{15} be the cycle $ww'w''w_1w_5$, C_{23} the cycle $ww'w''w_2w_3$, G_{15} the subgraph of G inside C_{15}, and G_{23} the subgraph inside C_{23}. Again, G_{23} is either the cycle C_{23} with zero, one, or two chords or a 5-wheel bounded by C_{23}.

It is straightforward (but tedious) to check that any coloring c of G_{15} with five colors extends to a coloring of G unless

- the vertices w and w'' are assigned the same color in c, or
- all the five vertices w, w', w'', w_1, and w_5 are assigned mutually distinct colors and G contains edges w_3w' and w_3w'' (see the embedding in the left part of Figure 6.2).

The reader is asked to verify the details.

We first show that there is a coloring of G_{15} of the latter type. Let G' be the graph obtained from G_{15} by adding the edge ww''. Assume that G' contains a complete graph of order six as a subgraph. If G_{23} contains an inner edge e, consider a 5-coloring of $G \setminus e$ which exists since G is 6-critical. The coloring must assign the vertices w and w'' the same color (since otherwise, c restricted to G_{15} would also be a proper coloring of G'). Consequently, none of the vertices w_i, $1 \le i \le 5$, can be assigned the common color of w and w'', which is impossible since the vertices w_i, $1 \le i \le 5$, form a clique. We conclude that G_{23} is formed by the cycle C_{23} only. As in the previous case, we can now establish that G' is formed by a subgraph isomorphic to K_6 and the path ww_5w_1w'' and that the vertex w' is contained in the subgraph isomorphic to K_6. This embedding is isomorphic to the first or the last embedding in the first line of Figure 5.1.

Since G' does not contain K_6 as a subgraph, there is a coloring of G_{15} with five colors that assigns w and w'' distinct colors. Hence, G_{15} has a coloring assigning all the vertices w, w', w'', w_1, and w_5 distinct colors and G must be of the type depicted in the left part of Figure 6.2. Since the vertices w and w_2 are not adjacent in G and the degree of w_4 is five, we can consider the graph $|G|w_4ww_2|$; let G_0 be this graph. By the choice of G, G_0 is a non–2-cell embedding of K_6 in the projective plane, and Proposition 2.3 implies that G_0 contains the vertex w_0 obtained by contracting the path ww_4w_2 in G.

If G_0 does not contain the vertex w_3, consider a coloring of G_{15} assigning the vertices w, w', w'', w_1, and w_5 five distinct colors. This coloring restricted to G_0 is a proper coloring of $G_0 = K_6$ with five colors since G_0 can contain only the edges w_0w'' and w_0w_1 in addition to those contained in G_{15} (considering the vertices w and w_0 to be the same vertex). Hence, G_0 contains the vertex w_3. Since the only neighbors of

w_3 in $G|w_4ww_2$ are the vertices w_0, w', w'', w_1, and w_5, the vertex set of G_0 must be $\{w_0, w', w'', w_1, w_5, w_3\}$. In particular, the vertex w_5 is adjacent to w' and w'' in G. A symmetric argument applied to $|G|w_2w''w_4|$ implies that w_1 is adjacent to w' and w'' in G. This brings us to the embedding depicted in the right part of Figure 6.2, which is isomorphic to the third embedding in the second line in Figure 5.1. ∎

7. Main result. We now summarize the results obtained in the previous sections. The discussion in section 4 and Lemmas 5.1 and 6.1 yield the following theorem.

THEOREM 7.1. *There are nine nonisomorphic* 6*-critical graphs that can be embedded on the Klein bottle which are depicted in Figure* 7.1. *The graphs have altogether a single non–*2*-cell embedding and* 18 *nonisomorphic* 2*-cell embeddings on the Klein bottle, which are depicted in Figures* 4.1 *and* 5.1.

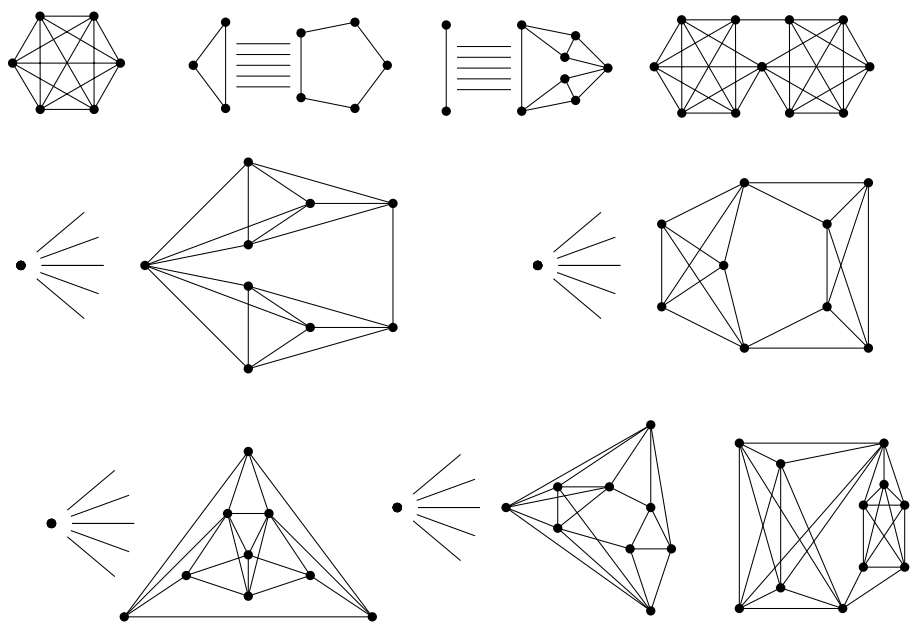

FIG. 7.1. *The list of all nine* 6*-critical graphs that can be embedded in the Klein bottle. Some of the edges are only indicated in the figure: the straight edges between two parts represent that the graph is obtained as the join of the two parts and the vertices with "stars" of edges are adjacent to all vertices in the graph.*

Immediate corollaries of Theorem 7.1 are the following.

COROLLARY 7.2. *Let G be a graph that can be embedded on the Klein bottle. G is* 5*-colorable unless it contains one of the nine graphs depicted in Figure* 7.1 *as a subgraph.*

COROLLARY 7.3. *Let G be a graph embedded on the Klein bottle. G is* 5*-colorable unless it contains a subgraph with embedding isomorphic to one of the* 19 *embeddings depicted in Figures* 4.1, 5.1, *and* 6.1.

Eppstein [7, 8] showed that testing the existence of a subgraph isomorphic to a fixed graph H of a graph embedded on a fixed surface can be solved in linear time. As we have found the explicit list of 6-critical graphs on the Klein bottle, we also obtain the following corollary.

COROLLARY 7.4. *There is an explicit linear-time algorithm for testing whether a graph embedded on the Klein bottle is* 5*-colorable.*

REFERENCES

[1] K. Appel and W. Haken, *Every planar map is four colorable, Part* I. *Discharging*, Illinois J. Math., 21 (1977), pp. 429–490.

[2] K. Appel, W. Haken, and J. Koch, *Every planar map is four colorable, Part* II. *Reducibility*, Illinois J. Math., 21 (1977), pp. 491–567.

[3] N. Chenette, L. Postle, N. Streib, R. Thomas, and C. Yerger, *Five-coloring graphs on the Klein bottle*, submitted.

[4] M. DeVos, K.-I. Kawarabayashi, and B. Mohar, *Locally planar graphs are* 5*-choosable*, J. Combin. Theory Ser. B, 98 (2008), pp. 1215–1232.

[5] G. A. Dirac, *Map colour theorems related to the Heawood colour formula*, J. London Math. Soc., 31 (1956), pp. 460–471.

[6] G. A. Dirac, *A theorem of R. L. Brooks and a conjecture of H. Hadwiger*, Proc. London Math. Soc. (3), 7 (1957), pp. 161–195.

[7] D. Eppstein, *Subgraph isomorphism in planar graphs and related problems*, in Proceedings of the Sixth Annual ACM-SIAM Symposium on Discrete Algorithms (SODA), San Francisco, CA, 1995, pp. 632–640.

[8] D. Eppstein, *Subgraph isomorphism in planar graphs and related problems*, J. Graph Algorithms Appl., 3 (1999), pp. 1–27.

[9] S. Fisk, *The non-existence of colorings*, J. Combin. Theory Ser. B, 24 (1978), pp. 247–248.

[10] S. Fisk and B. Mohar, *Coloring graphs without short non-bounding cycles*, J. Combin. Theory Ser. B, 60 (1994), pp. 268–276.

[11] T. Gallai, *Kritische Graphen* I, Publ. Math. Inst. Hungar. Acad. Sci., 8 (1963), pp. 165–192.

[12] T. Gallai, *Kritische Graphen* II, Publ. Math. Inst. Hungar. Acad. Sci., 8 (1963), pp. 373–395.

[13] P. J. Heawood, *Map colour theorem*, Quart. J. Pure Appl. Math., 24 (1890), pp. 332–338.

[14] N. Robertson, D. P. Sanders, P. D. Seymour, and R. Thomas, *The four-colour theorem*, J. Combin. Theory Ser. B, 70 (1997), pp. 2–44.

[15] N. Sasanuma, *Chromatic numbers of* 6*-regular graphs on the Klein bottle*, Discrete Math., to appear.

[16] C. Thomassen, *Five-coloring graphs on the torus*, J. Combin. Theory Ser. B, 62 (1994), pp. 11–33.

[17] C. Thomassen, *Every planar graph is* 5*-choosable*, J. Combin. Theory Ser. B, 62 (1994), pp. 180–181.

[18] C. Thomassen, *Color-critical graphs on a fixed surface*, J. Combin. Theory Ser. B, 70 (1997), pp. 67–100.