University of Nebraska - Lincoln

From the SelectedWorks of Randall Snyder

1964

Waltz for Agnes

Randall Snyder, *University of Nebraska - Lincoln*

Available at: http://works.bepress.com/randall_snyder/271/

SELECTEDWORKS™

Waltz for Agnes

Randall Snyder
1964

Bluesy Jazz Waltz ♩= 132

A

Flute
Alto Sax
Tenor Sax. 1 2
Baritone Sax.
Trumpet in B♭ 1 2 3 4
Trombone 1 2 3 4
Guitar
Piano
Bass
Drum Set

(harmon)
Flugelhorn
Ride cym

Copyright © Miltmore Press 2003

15

B

Fl.

A. Sx.

T. Sx. 1

T. Sx. 2

B. Sx.

Bb Tpt. 1

Bb Tpt. 2

Bb Tpt. 3

Bb Tpt. 4

Tbn. 1

Tbn. 2

Tbn. 3

Tbn. 4

Gtr.

Pno.

Bass

D. S.

OPEN

SOLI

G MIN7 | G♭7 | F MIN7 | E 7(♯9)

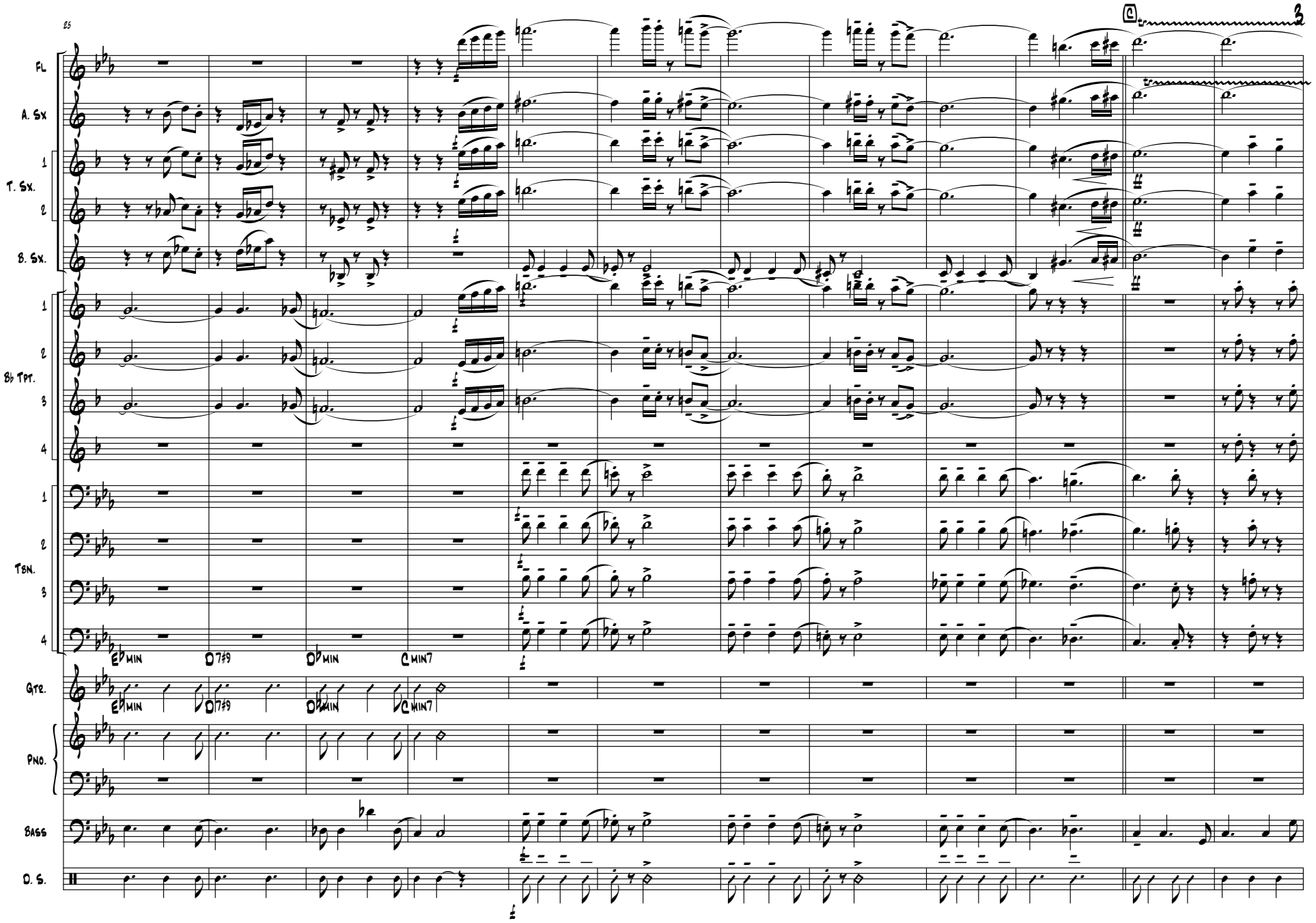
25
Fl.
A. Sx.
T. Sx.
1
2
B. Sx.
Bb Tpt.
1
2
3
4
Tbn.
1
2
3
4
Gtr.
Eb MIN
D 7#9
Db MIN
C MIN7
Pno.
Bass
D. S.

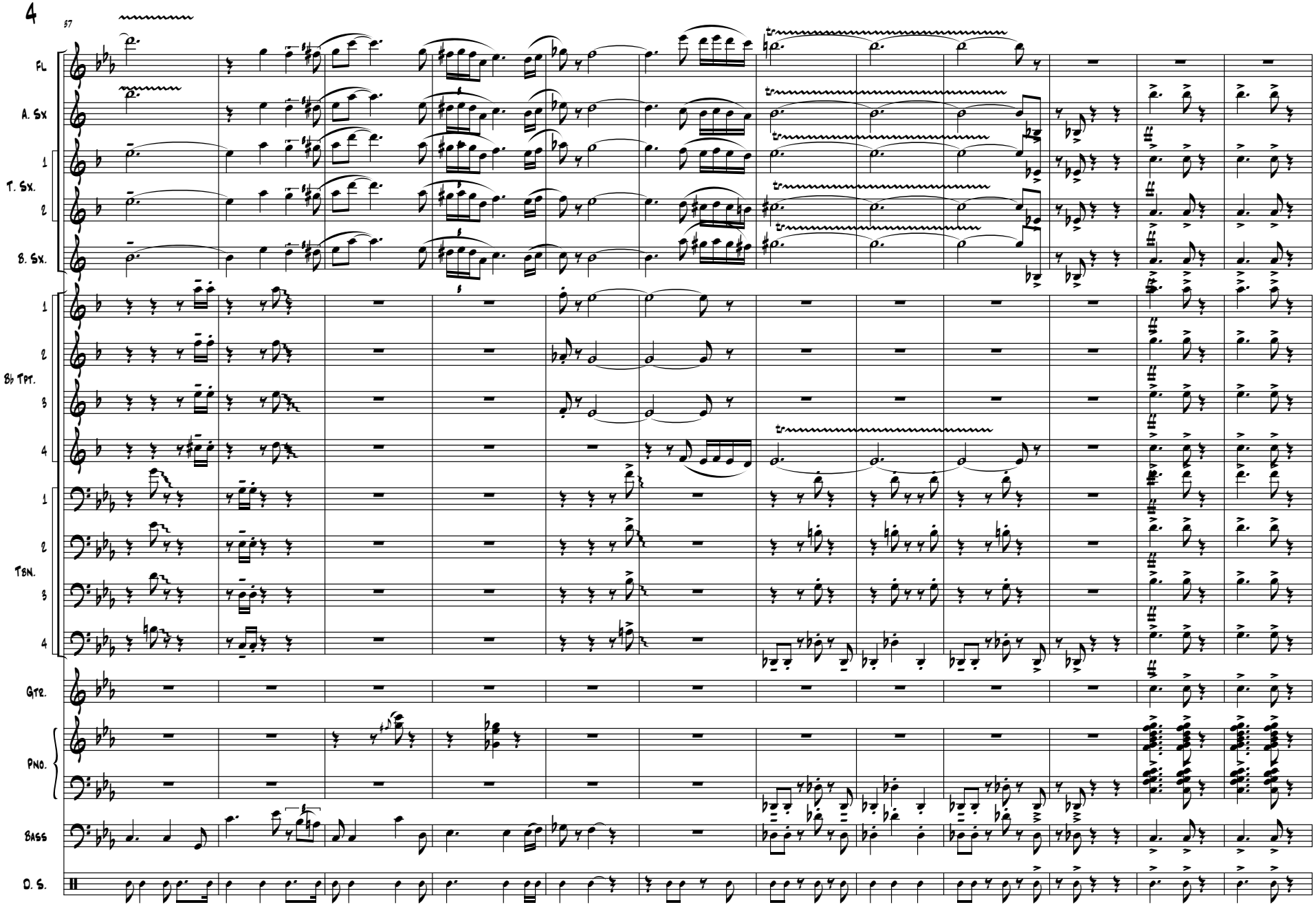
57
Fl.
A. Sx.
T. Sx.
1
2
B. Sx.
Bb Tpt.
1
2
3
4
Tbn.
1
2
3
4
Gtr.
Pno.
Bass
D. S.

49

SOLO

D

C MIN7 | C M(MAJ7) | F 13 | C M(MAJ7) | F 13 | C M(MAJ7) | F 13 | C MIN7 | C M(MAJ7) | F 13 | C M(MAJ7) | F 13 | C M(MAJ7)

Fl.

A. Sx

T. Sx. 1

T. Sx. 2

B. Sx.

HARMON

Bb Tpt. 1

Bb Tpt. 2

Bb Tpt. 3

Bb Tpt. 4

Tbn. 1

Tbn. 2

Tbn. 3

Tbn. 4

C M(MAJ7) | F 13 | C M(MAJ7) | F 13 | C M(MAJ7) | F 13 | C MIN7 | C M(MAJ7) | F 13 | C M(MAJ7) | F 13 | C M(MAJ7)

Gtr.

C M(MAJ7) | F 13 | C M(MAJ7) | F 13 | C M(MAJ7) | F 13 | C MIN7 | C M(MAJ7) | F 13 | C M(MAJ7) | F 13 | C M(MAJ7)

Pno.

C M(MAJ7) | F 13 | C M(MAJ7) | F 13 | C M(MAJ7) | F 13 | C M(MAJ7) | F 13 | C M(MAJ7) | F 13 | C M(MAJ7)

Bass

FLUTE SOLO

D. S.

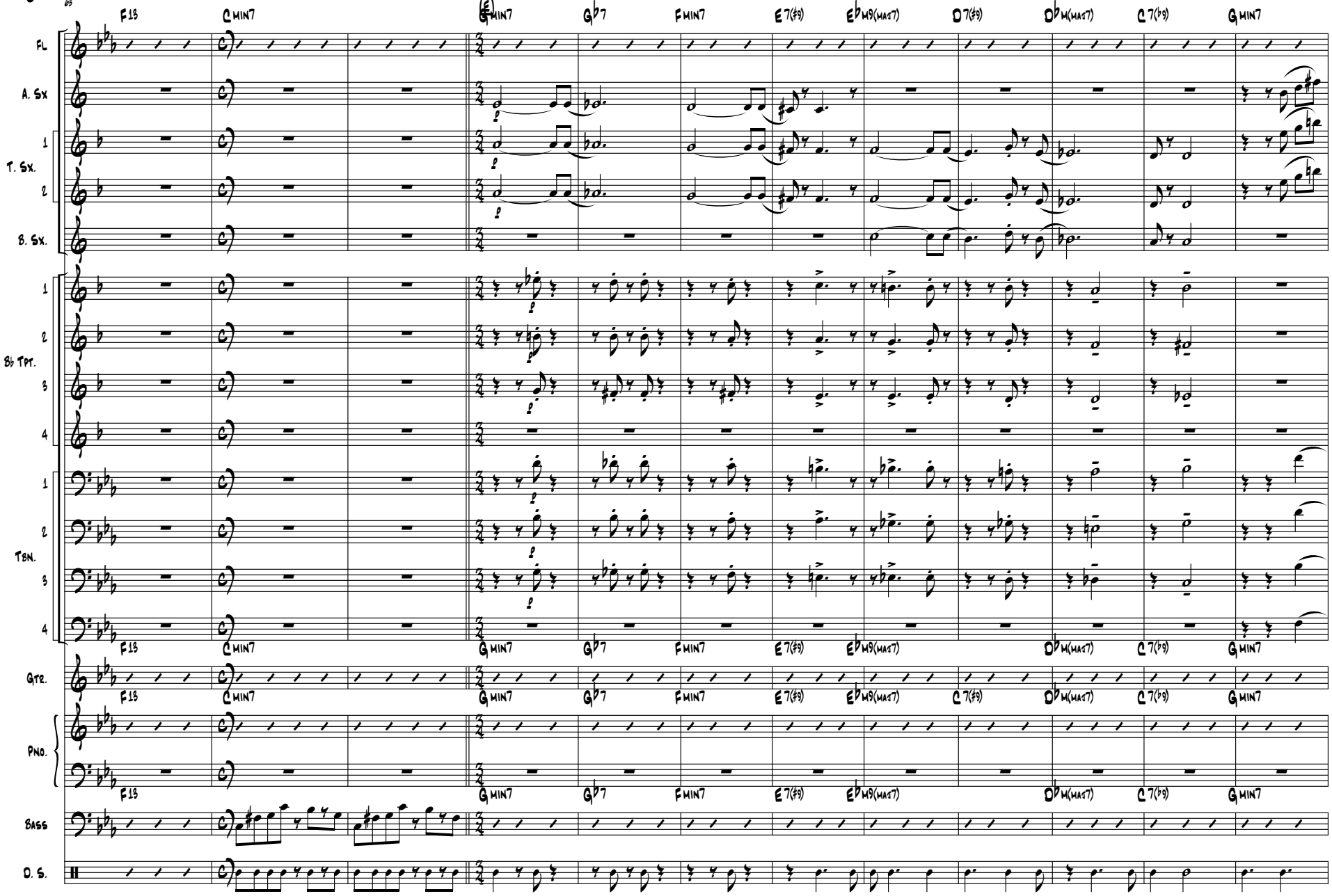
65
F13
C MIN7
G MIN7
G♭7
F MIN7
E7(♯9)
E♭M9(MAJ7)
D7(♯9)
D♭M(MAJ7)
C7(♭9)
G MIN7
Fl.
A. Sx
T. Sx.
1
2
B. Sx.
B♭ Tpt.
1
2
3
4
Tbn.
1
2
3
4
Gtr.
Pno.
Bass
D. S.

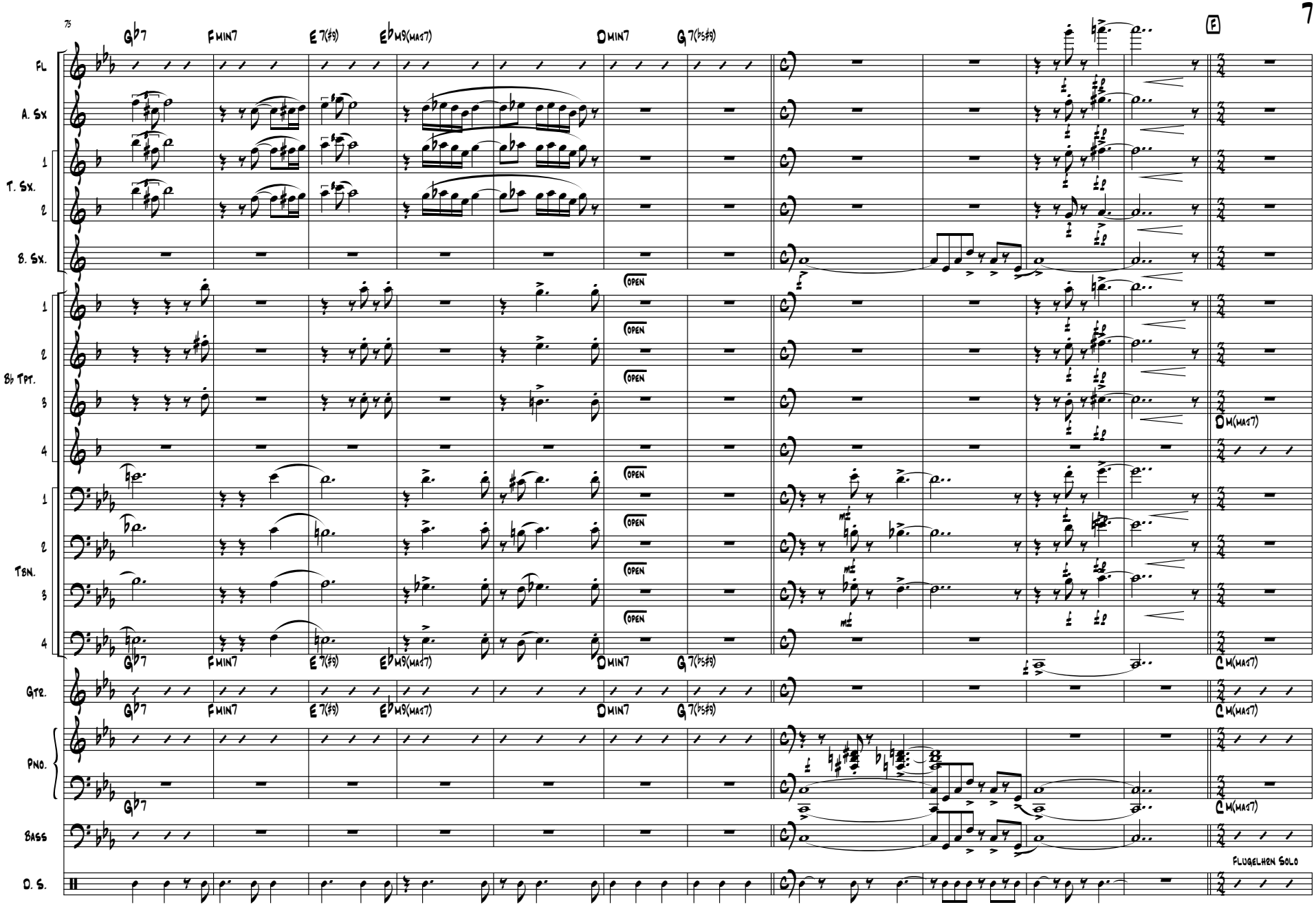
75
G♭7
F MIN7
E 7(♯9)
E♭M9(MAJ7)
D MIN7
G 7(♭5♯9)
F
Fl.
A. Sx.
T. Sx.
1
2
B. Sx.
Bb Tpt.
1
2
3
4
OPEN
D M(MAJ7)
Tbn.
1
2
3
4
C M(MAJ7)
Gtr.
Pno.
Bass
D. S.
FLUGELHORN SOLO

87

Fl.

A. Sx.

T. Sx. 1

T. Sx. 2

B. Sx.

Bb Tpt. 1

Bb Tpt. 2

Bb Tpt. 3

Bb Tpt. 4

Tbn. 1

Tbn. 2

Tbn. 3

Tbn. 4

Gtr.

Pno.

Bass

D. S.

G13 D M(maj7) G13 D M(maj7) G13 D MIN7 D M(maj7) G13 D M(maj7) G13 D M(maj7) G13 D MIN7

F13 C M(maj7) F13 C M(maj7) F13 C MIN7 C M(maj7) F13 C M(maj7) F13 C M(maj7) F13 C MIN7

F13 C M(maj7) F13 C M(maj7) F13 C MIN7 C M(maj7) F13 C M(maj7) F13 C M(maj7) F13 C MIN7

F13 C M(maj7) F13 C M(maj7) F13 C M(maj7) F13 C M(maj7) F13 C MIN7

G

Fl.

A. Sx.

T. Sx. 1

T. Sx. 2

B. Sx.

Bb Tpt. 1

Bb Tpt. 2

Bb Tpt. 3

Bb Tpt. 4

Tbn. 1

Tbn. 2

Tbn. 3

Tbn. 4

Gtr.

Pno.

Bass

D. S.

G MIN7 | G♭7 | F MIN7 | E 7(♯9) | E♭ MIN | D 7♯9 | D♭ MIN | C MIN7

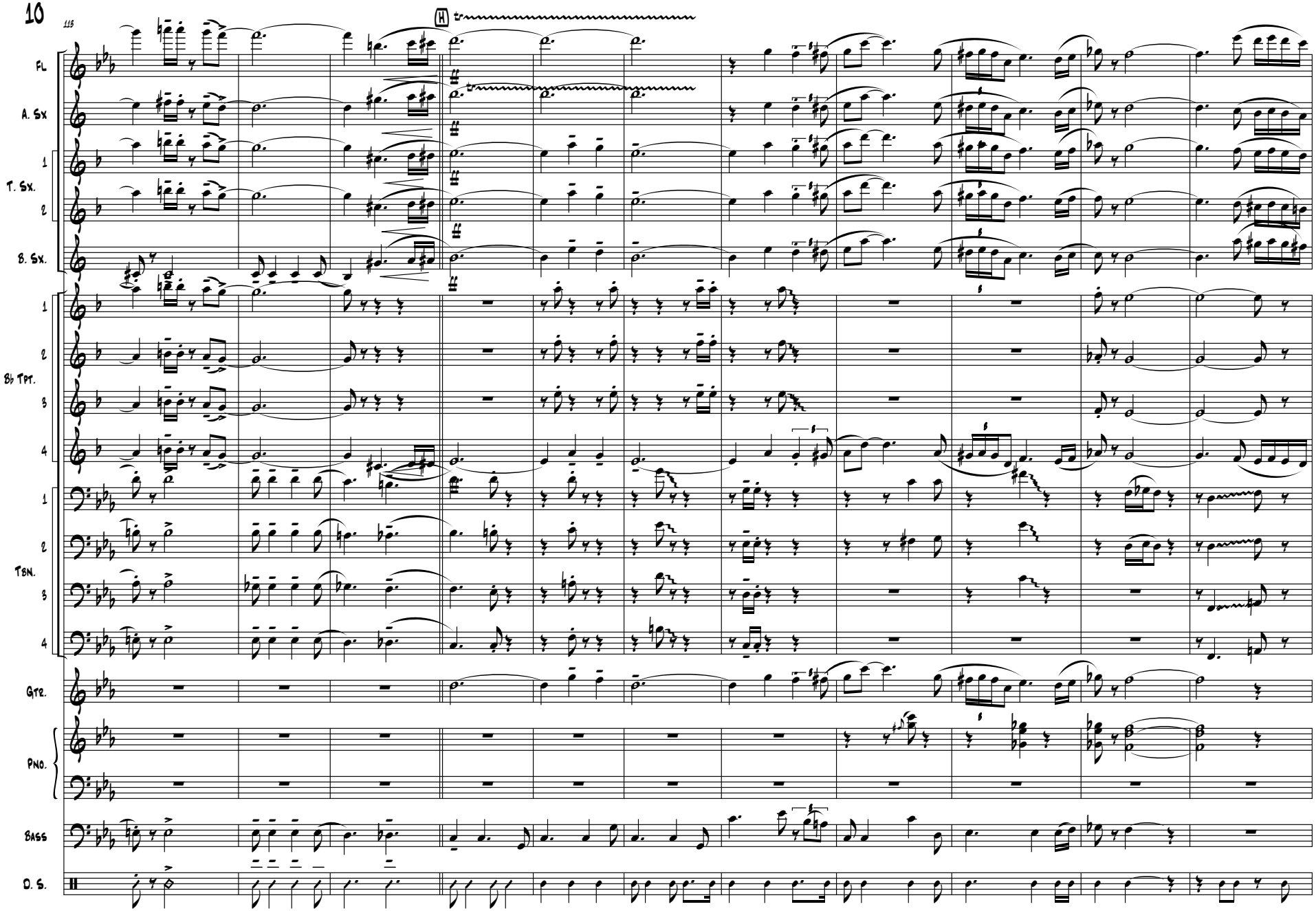
115
H
Fl.
A. Sx.
T. Sx.
1
2
B. Sx.
Bb Tpt.
1
2
3
4
Tbn.
1
2
3
4
Gtr.
Pno.
Bass
D. S.

124

Fl.

A. Sx.

T. Sx. 1

T. Sx. 2

B. Sx.

Bb Tpt. 1

Bb Tpt. 2

Bb Tpt. 3

Bb Tpt. 4

Tbn. 1

Tbn. 2

Tbn. 3

Tbn. 4

Gtr.

Pno.

Bass

D. S.

C M(MAJ7) F13 C M(MAJ7) F13

HARMON

D M(MAJ7) G13

157

Rit.

C13

Fl.

A. Sx.

T. Sx. 1

T. Sx. 2

B. Sx.

mf

Bb Tpt. 1

Bb Tpt. 2

Bb Tpt. 3

Bb Tpt. 4

Dm(maj7)

G13

D13

Tbn. 1

Tbn. 2

Tbn. 3

Tbn. 4

Gtr.

Pno.

Bass

D. S.