University of Nebraska - Lincoln

From the SelectedWorks of Randall Snyder

January 2002

Three Frost Meditations

Contact Author

Start Your Own SelectedWorks

Notify Me of New Work

Available at: http://works.bepress.com/randall_snyder/279

for
Adam and Jenna Podraza

poems: Robert Frost

Three Frost Meditations

Randall Snyder
2002

Revelation

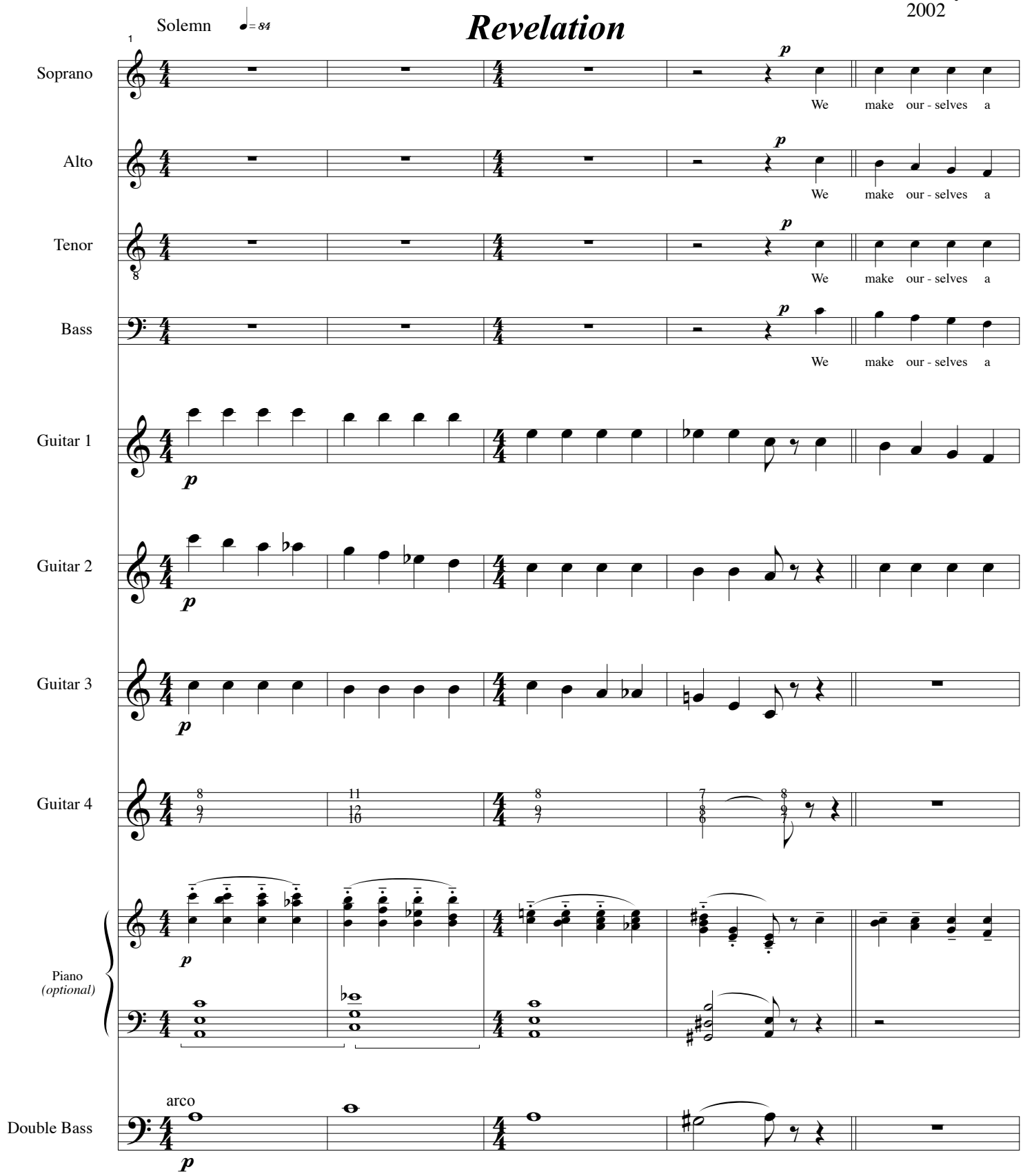

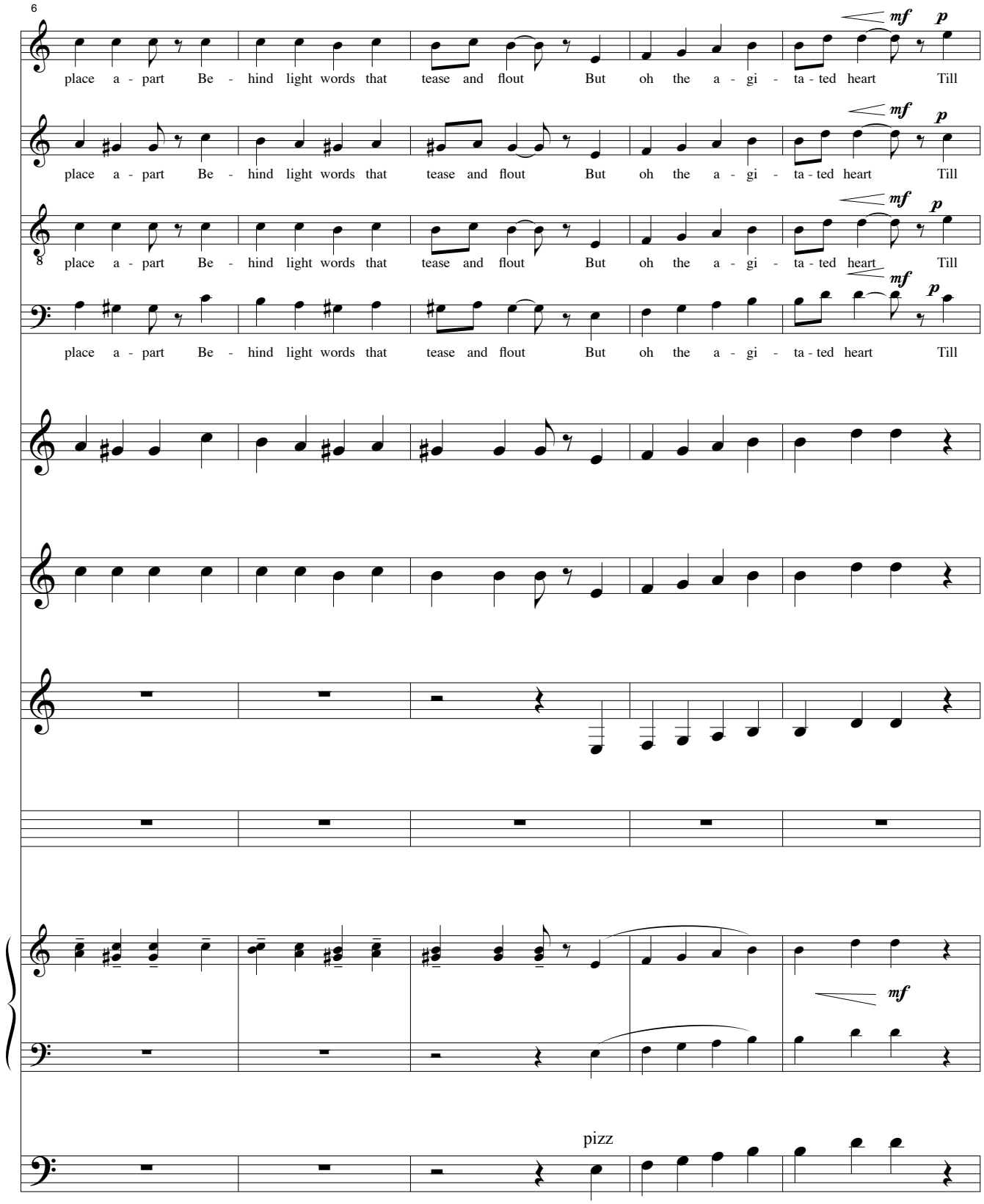
6
mf
p
place a - part Be - hind light words that tease and flout But oh the a - gi - ta - ted heart Till
place a - part Be - hind light words that tease and flout But oh the a - gi - ta - ted heart Till
8
place a - part Be - hind light words that tease and flout But oh the a - gi - ta - ted heart Till
place a - part Be - hind light words that tease and flout But oh the a - gi - ta - ted heart Till
mf
pizz

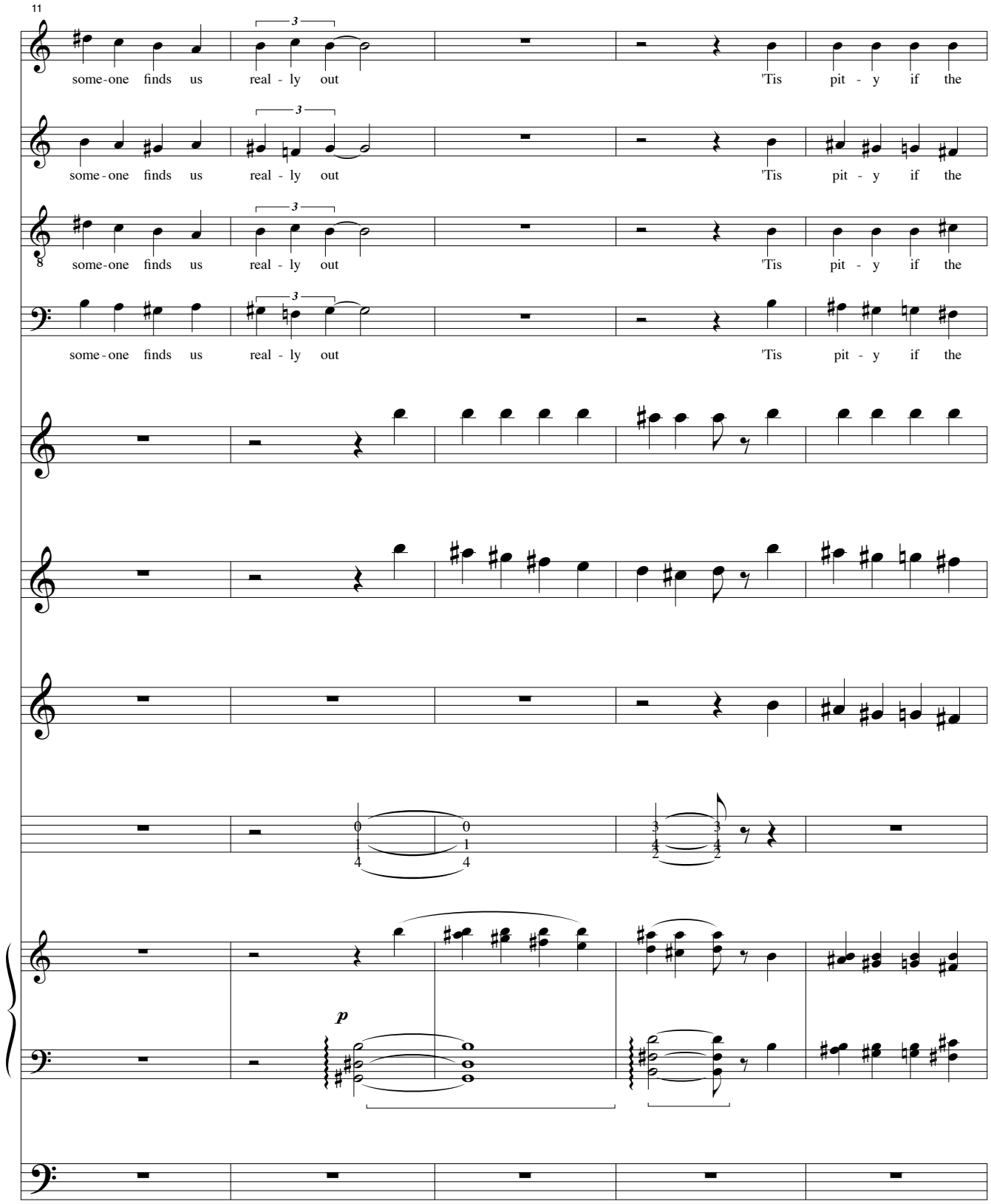
11
some-one finds us real - ly out 'Tis pit - y if the
some-one finds us real - ly out 'Tis pit - y if the
some-one finds us real - ly out 'Tis pit - y if the
some-one finds us real - ly out 'Tis pit - y if the
p

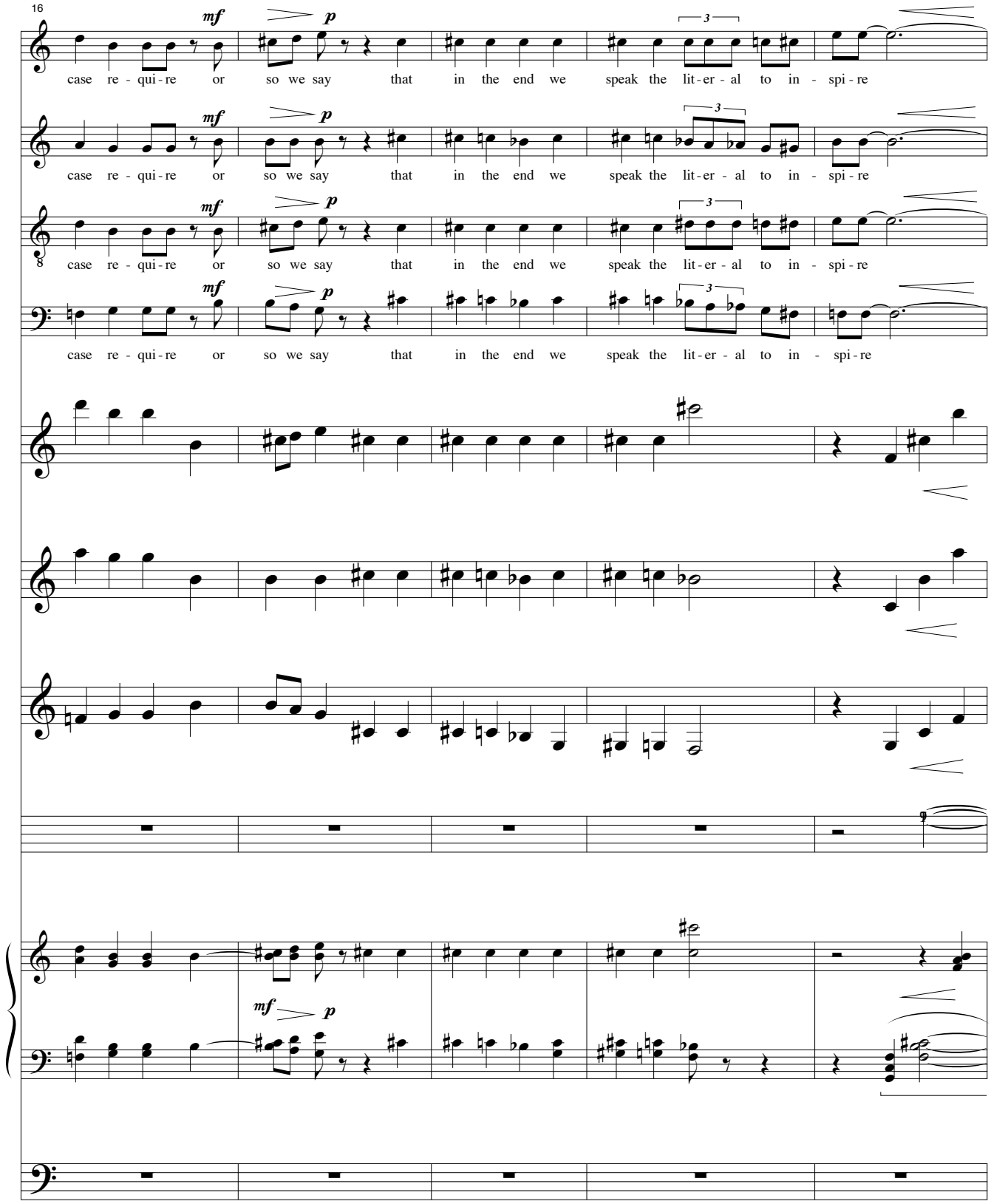
16
mf
p
case re - qui - re or so we say that in the end we speak the lit - er - al to in - spi - re
mf
p
case re - qui - re or so we say that in the end we speak the lit - er - al to in - spi - re
mf
p
case re - qui - re or so we say that in the end we speak the lit - er - al to in - spi - re
mf
p
case re - qui - re or so we say that in the end we speak the lit - er - al to in - spi - re
mf
p

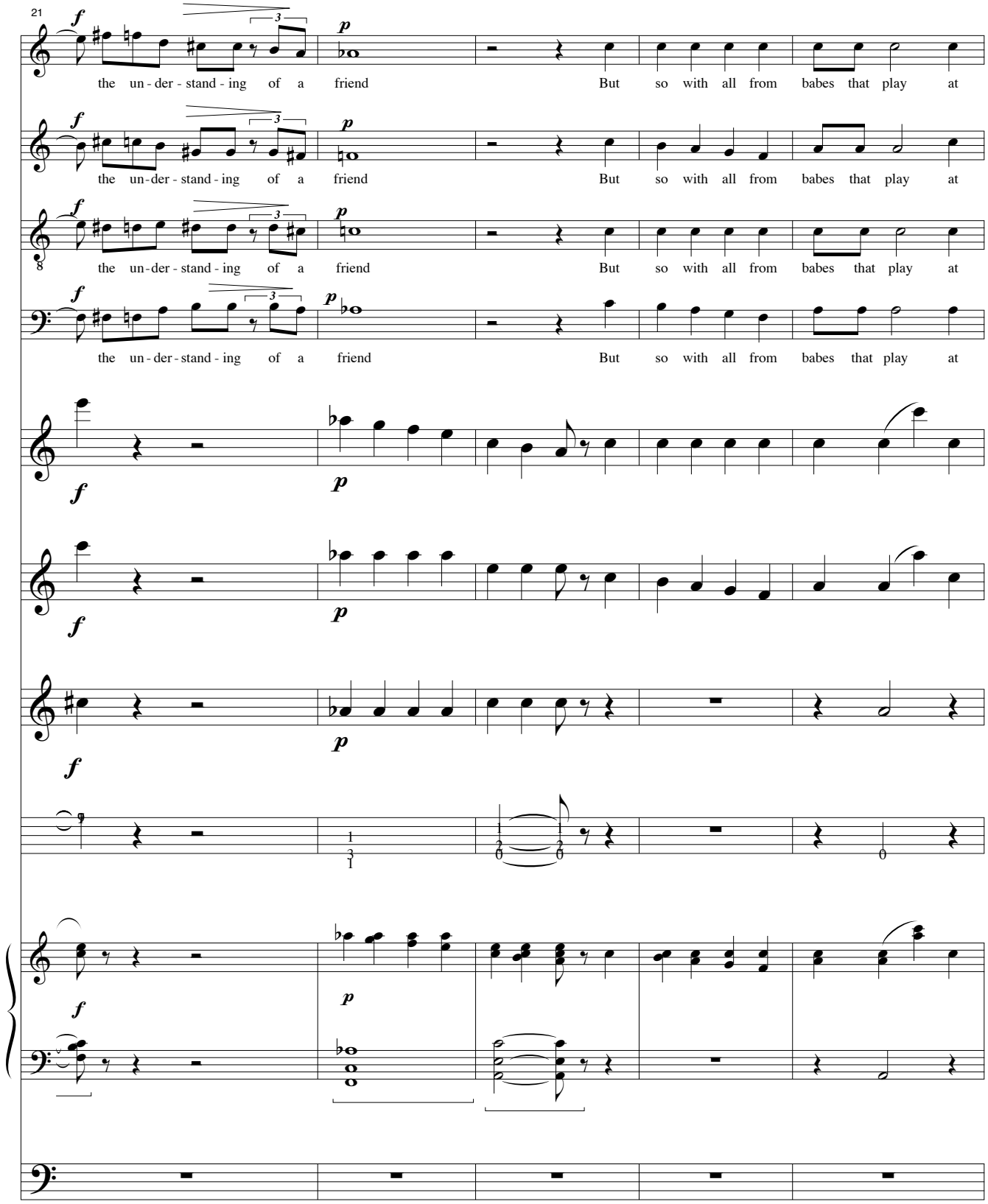
21
the un - der - stand - ing of a friend But so with all from babes that play at
the un - der - stand - ing of a friend But so with all from babes that play at
the un - der - stand - ing of a friend But so with all from babes that play at
the un - der - stand - ing of a friend But so with all from babes that play at

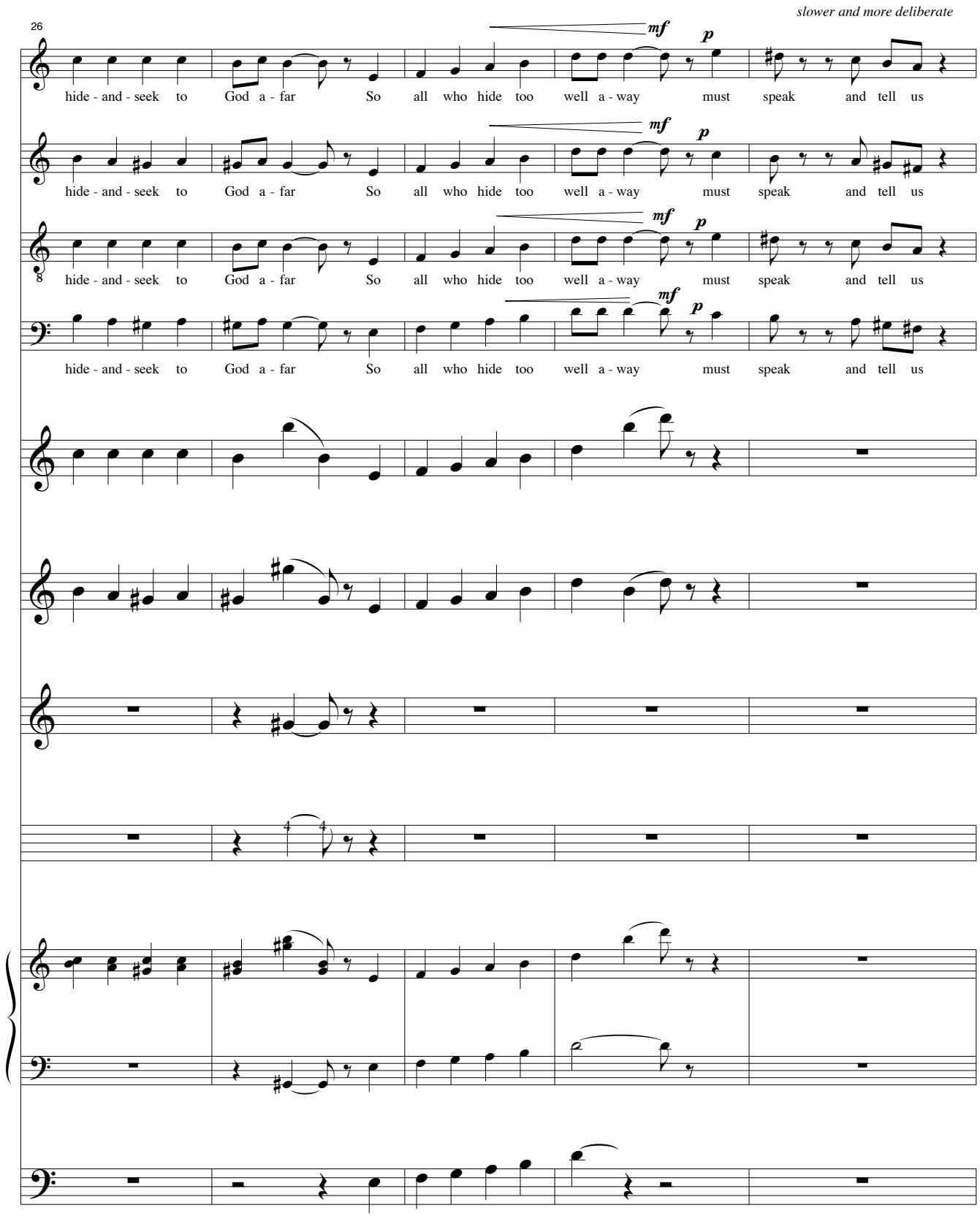
slower and more deliberate
26
mf
p
hide - and - seek to God a - far So all who hide too well a - way must speak and tell us
hide - and - seek to God a - far So all who hide too well a - way must speak and tell us
hide - and - seek to God a - far So all who hide too well a - way must speak and tell us
hide - and - seek to God a - far So all who hide too well a - way must speak and tell us

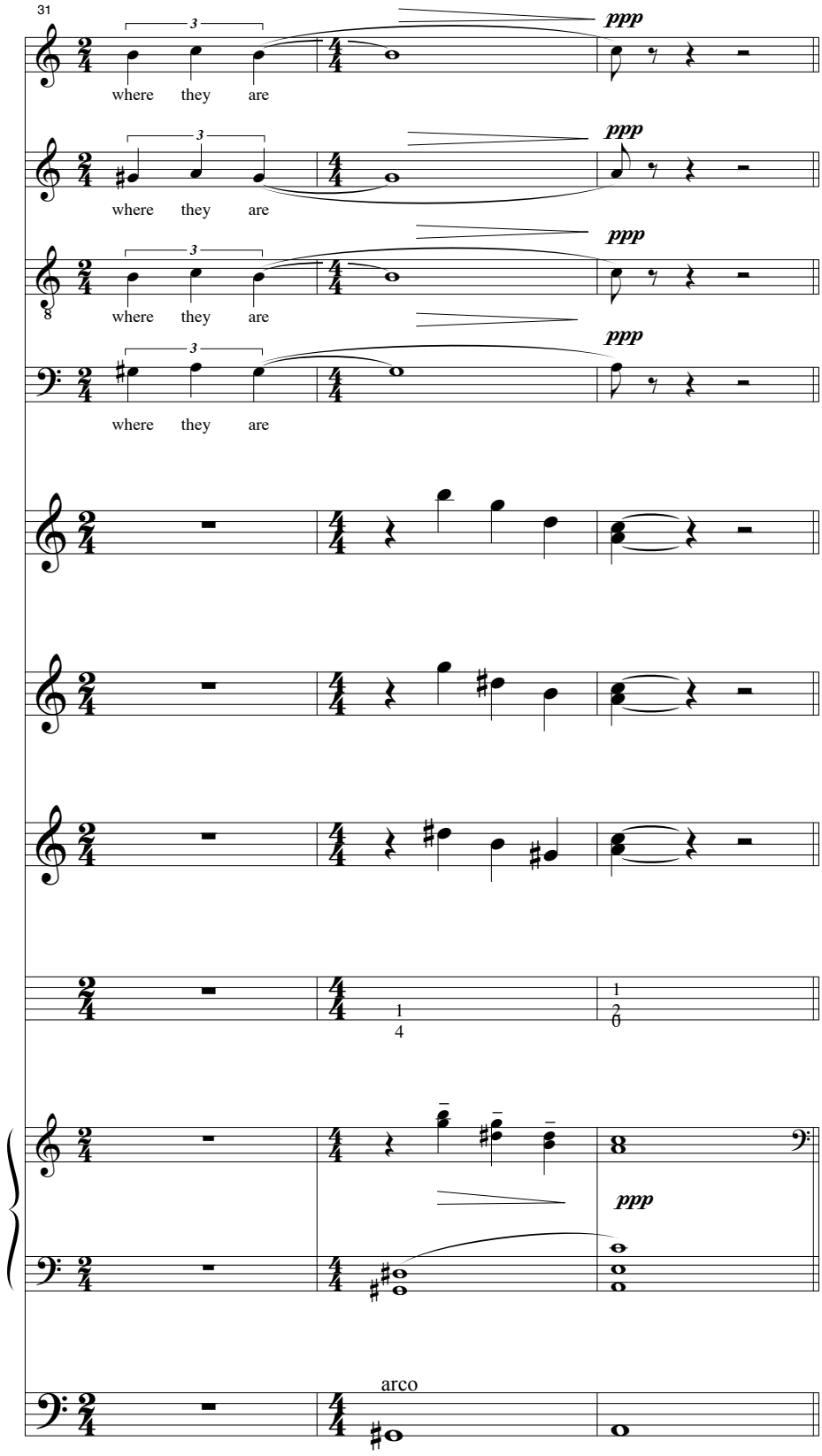
31
where they are
ppp
where they are
ppp
where they are
ppp
where they are
ppp
ppp
arco

Fire and Ice

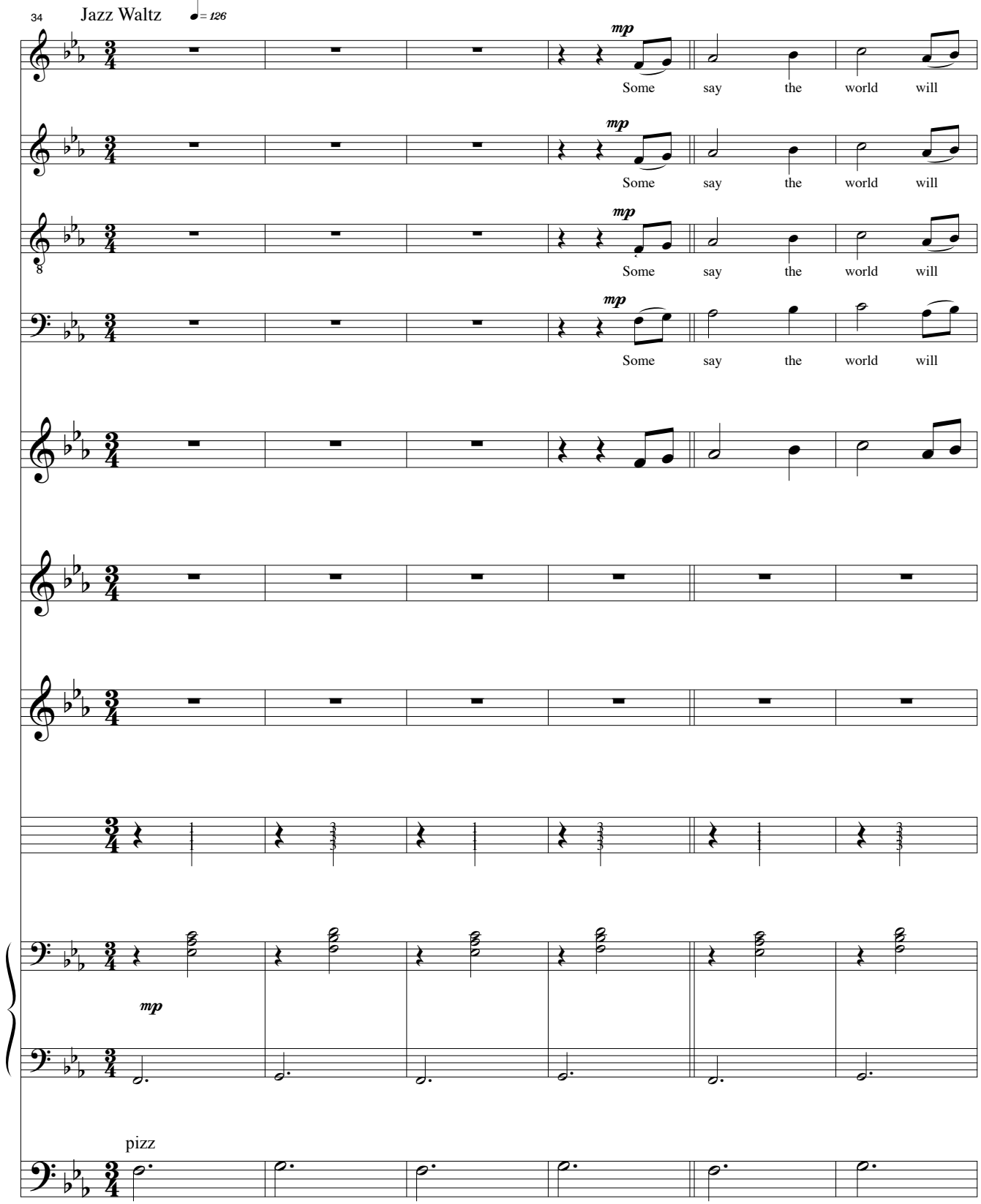
34
Jazz Waltz
= 126
mp
Some say the world will
Some say the world will
Some say the world will
Some say the world will
mp
pizz

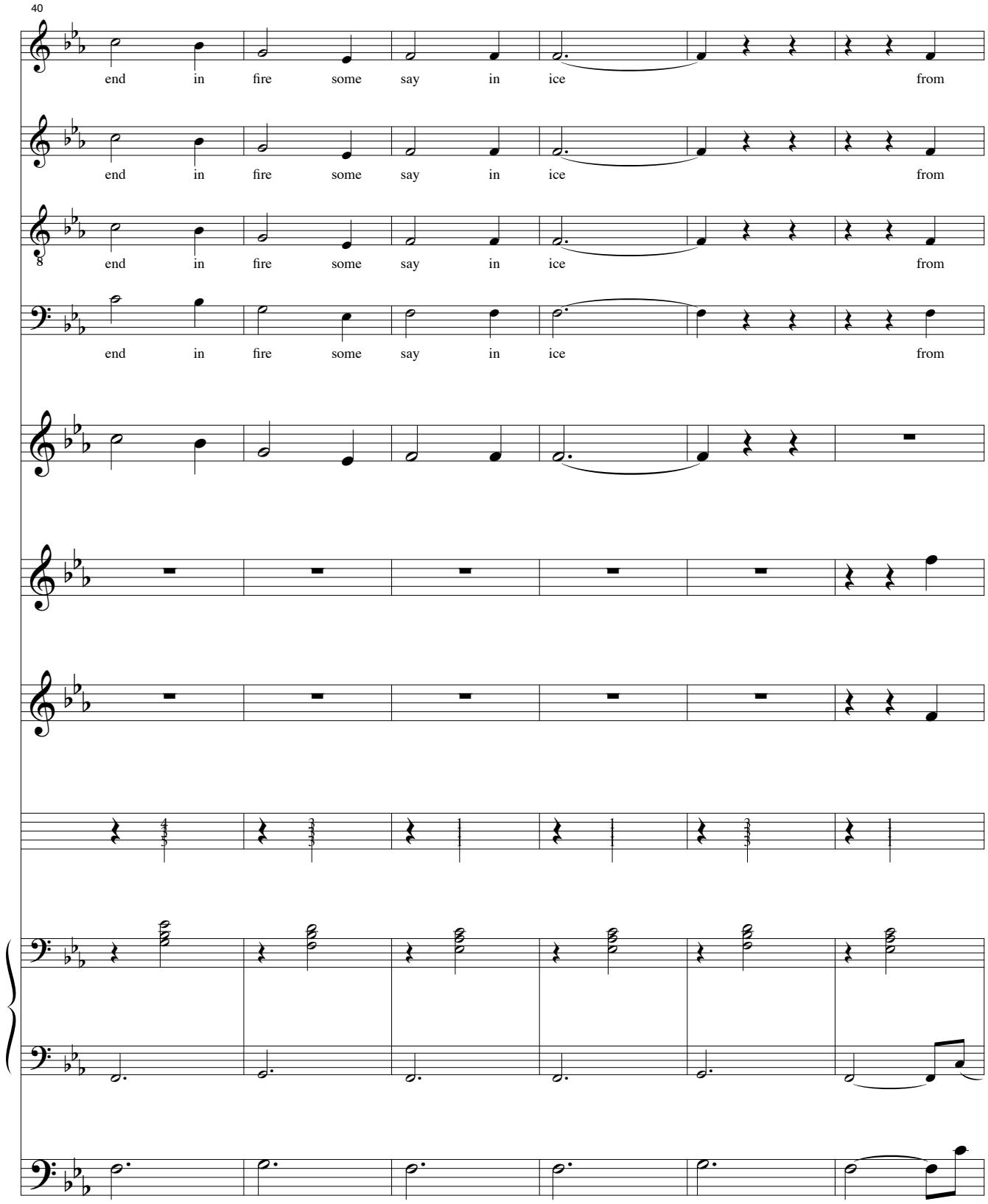
40
end in fire some say in ice from
end in fire some say in ice from
end in fire some say in ice from
end in fire some say in ice from

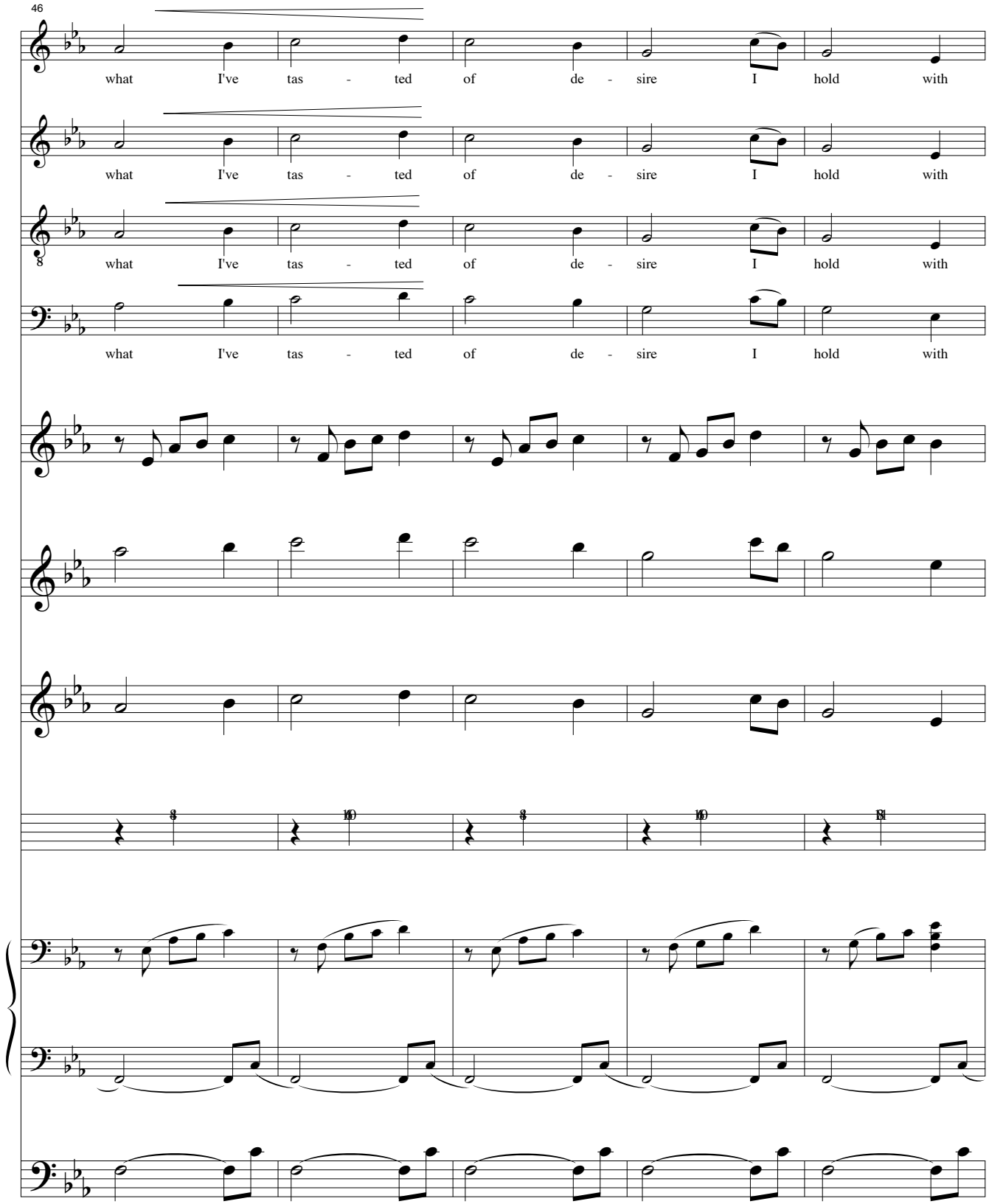
46
what I've tas - ted of de - sire I hold with
what I've tas - ted of de - sire I hold with
what I've tas - ted of de - sire I hold with
what I've tas - ted of de - sire I hold with

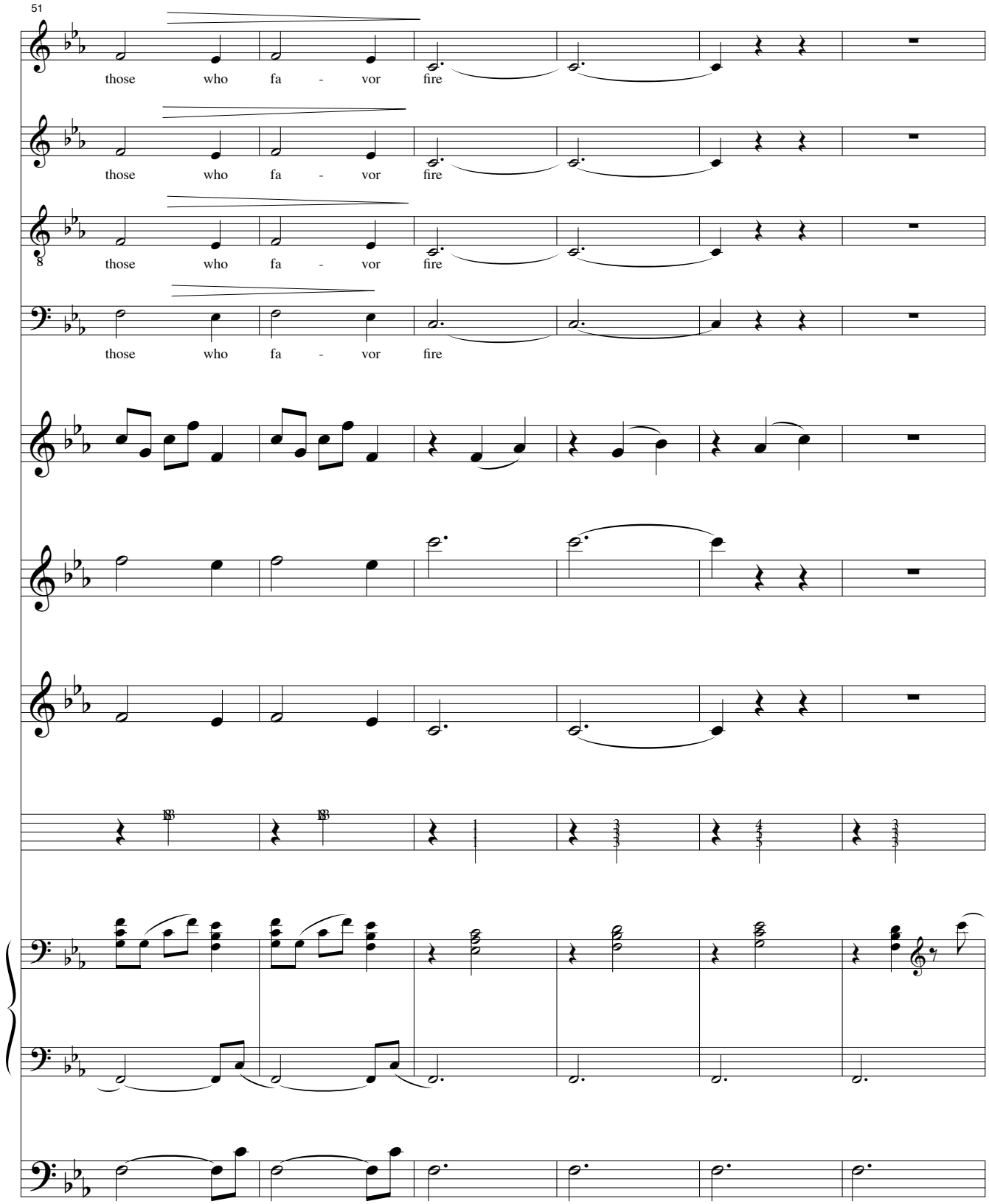
51
those who fa - vor fire
those who fa - vor fire
those who fa - vor fire
those who fa - vor fire

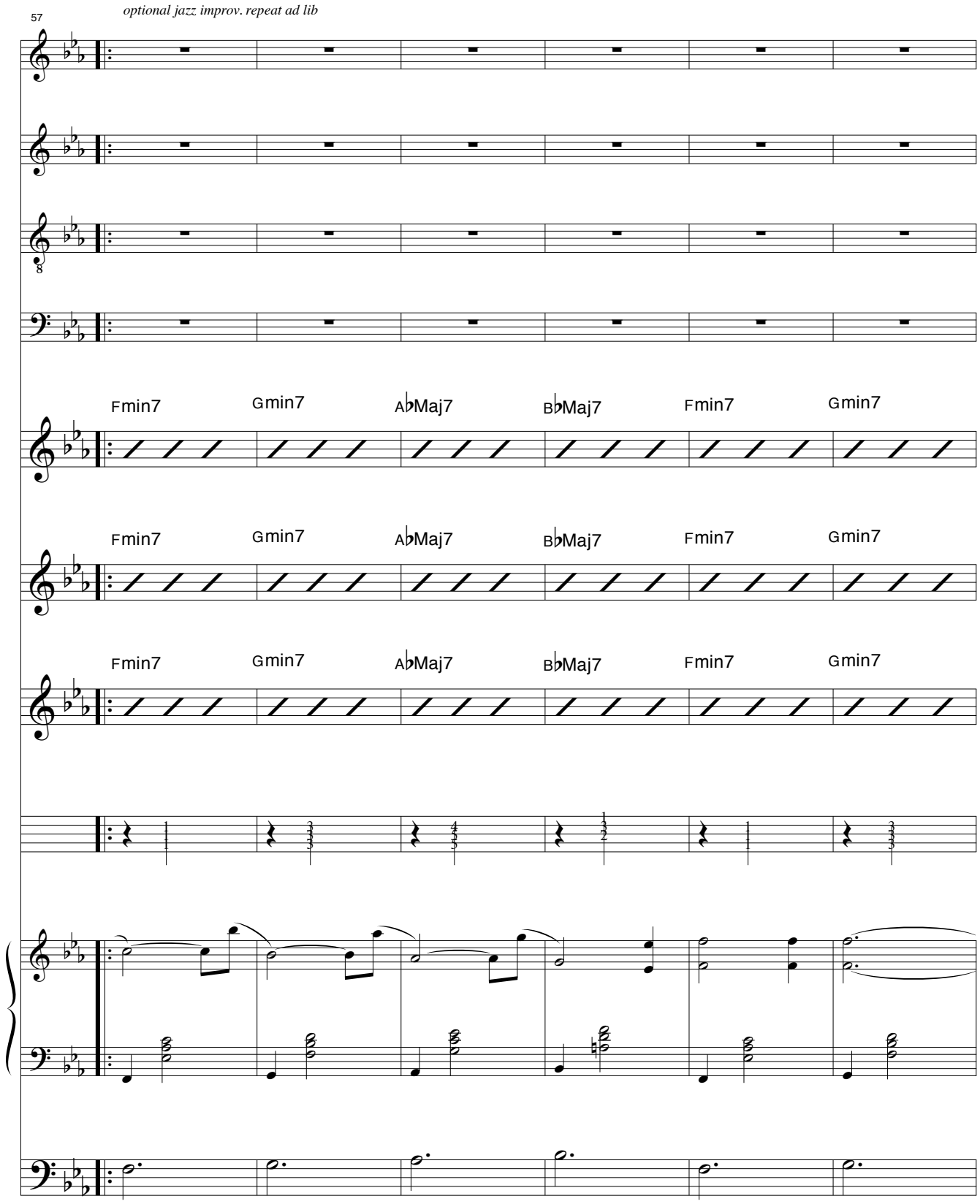
57
optional jazz improv. repeat ad lib
Fmin7
Gmin7
A♭Maj7
B♭Maj7
Fmin7
Gmin7
Fmin7
Gmin7
A♭Maj7
B♭Maj7
Fmin7
Gmin7
Fmin7
Gmin7
A♭Maj7
B♭Maj7
Fmin7
Gmin7

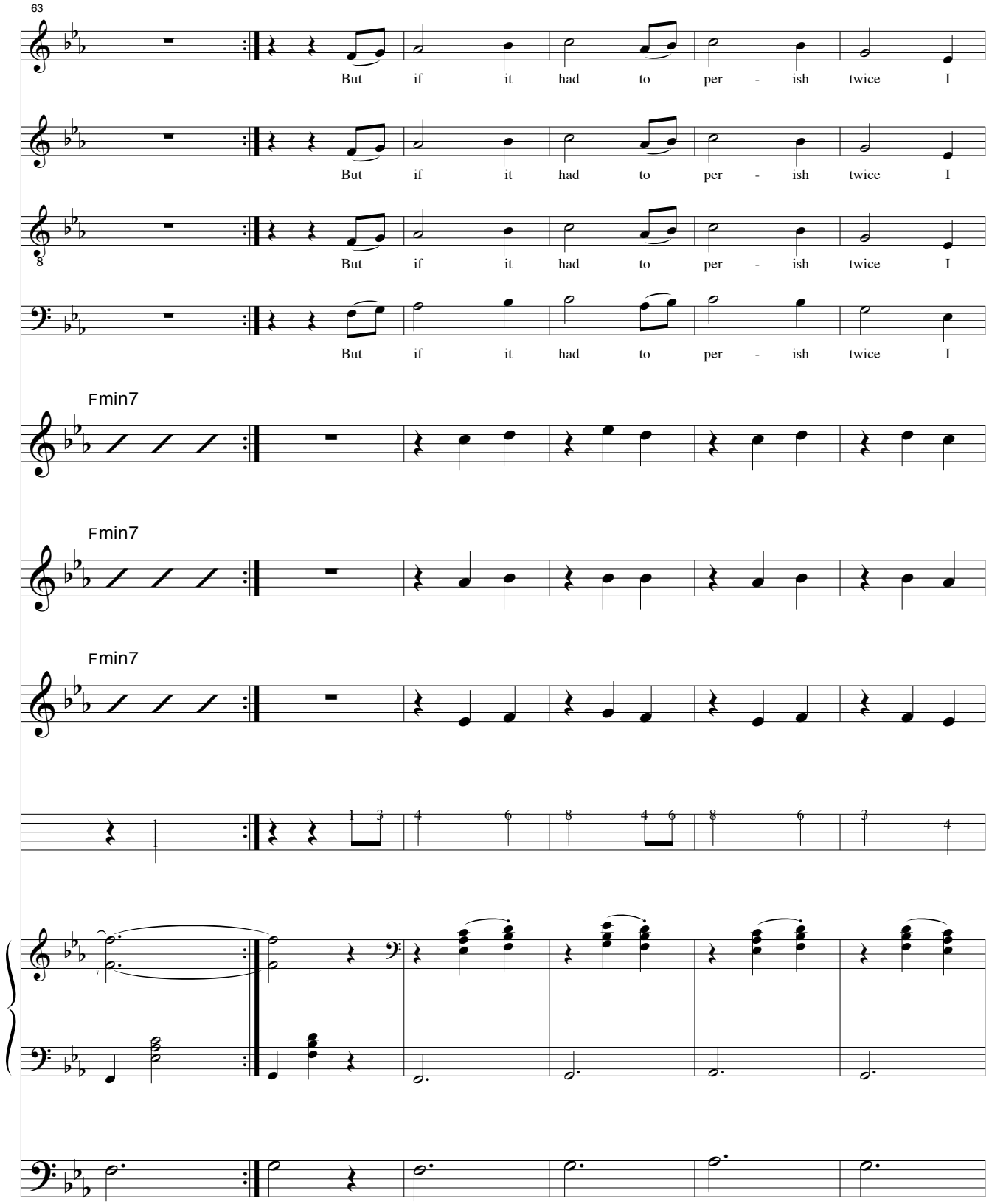
63
But if it had to per - ish twice I
But if it had to per - ish twice I
But if it had to per - ish twice I
But if it had to per - ish twice I
Fmin7
Fmin7
Fmin7

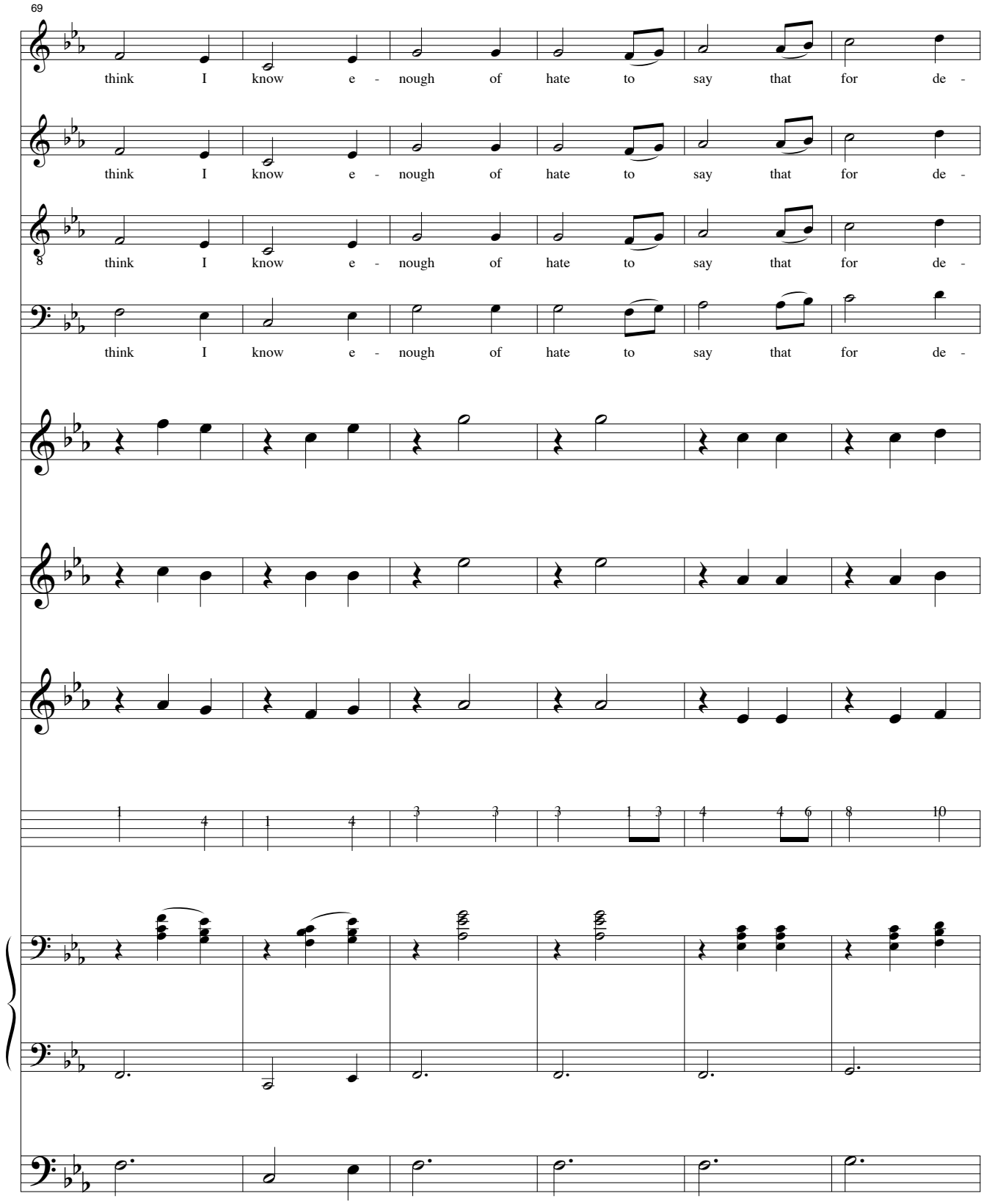
69
think I know e - nough of hate to say that for de -
think I know e - nough of hate to say that for de -
think I know e - nough of hate to say that for de -
think I know e - nough of hate to say that for de -

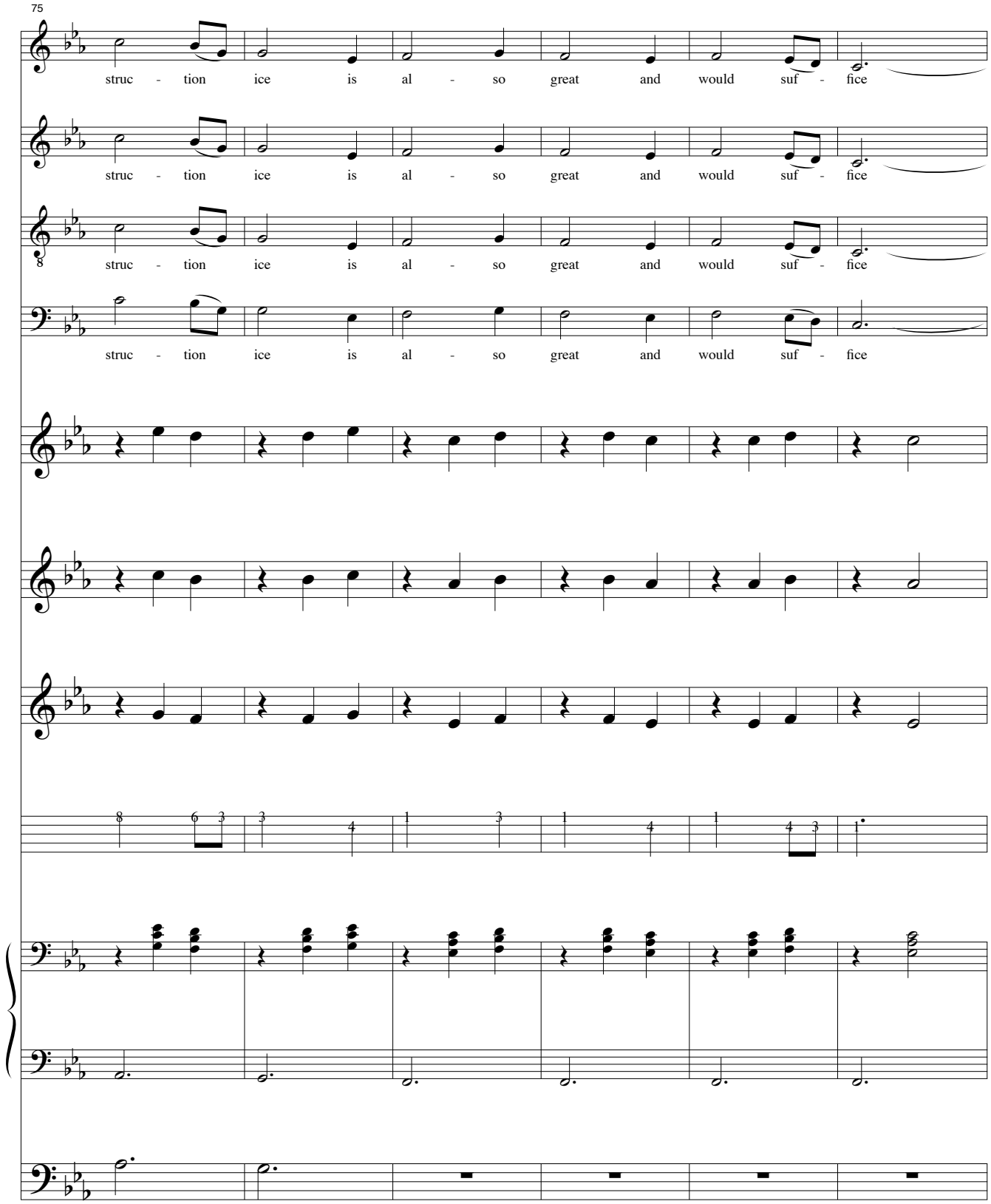
75
struc - tion ice is al - so great and would suf - fice
struc - tion ice is al - so great and would suf - fice
struc - tion ice is al - so great and would suf - fice
struc - tion ice is al - so great and would suf - fice

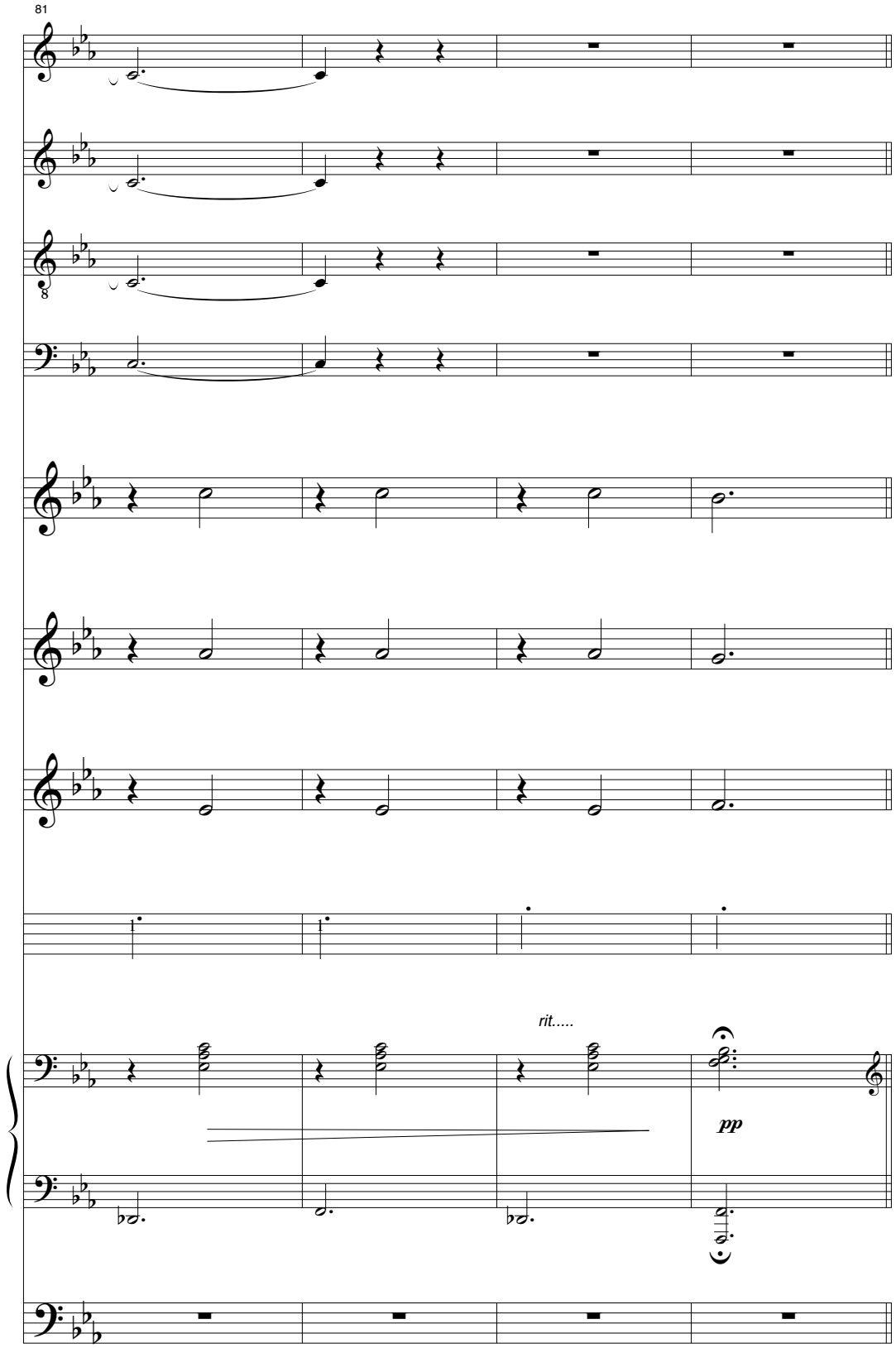
81
rit.....
pp

Riders

Flowing ♩= 88

85

p

The sur - est thing there is is we are ri - ders and

p

The sur - est thing there is is we are ri - ders and

p

The sur - est thing there is is we are ri - ders and

p

The sur - est thing there is is we are ri - ders and

f *p*

f *p*

f *p*

7 8 7 8 9 7 5

mf *p*

f *p*

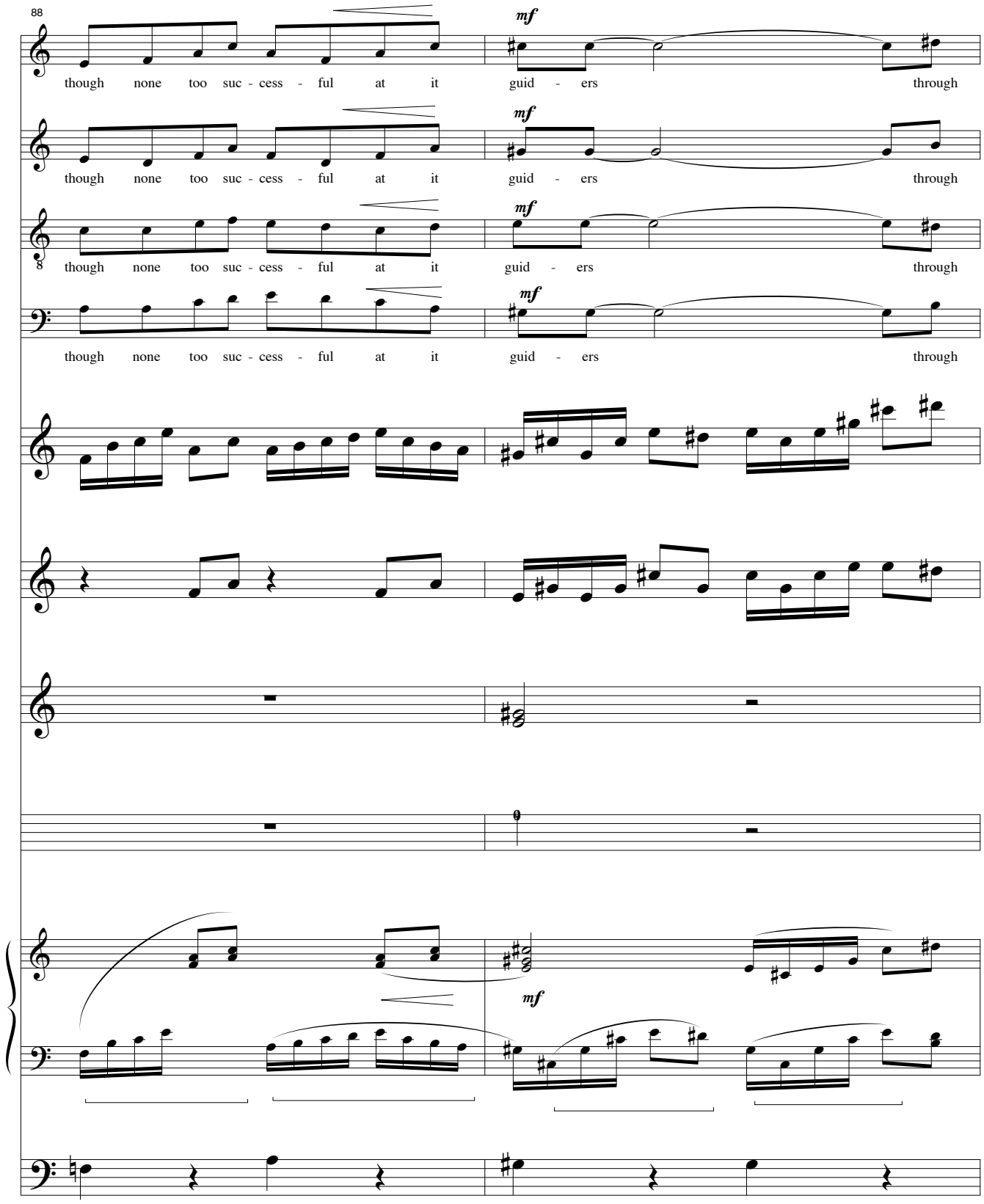
88
mf
though none too suc - cess - ful at it guid - ers through
mf
though none too suc - cess - ful at it guid - ers through
mf
though none too suc - cess - ful at it guid - ers through
mf
though none too suc - cess - ful at it guid - ers through
mf

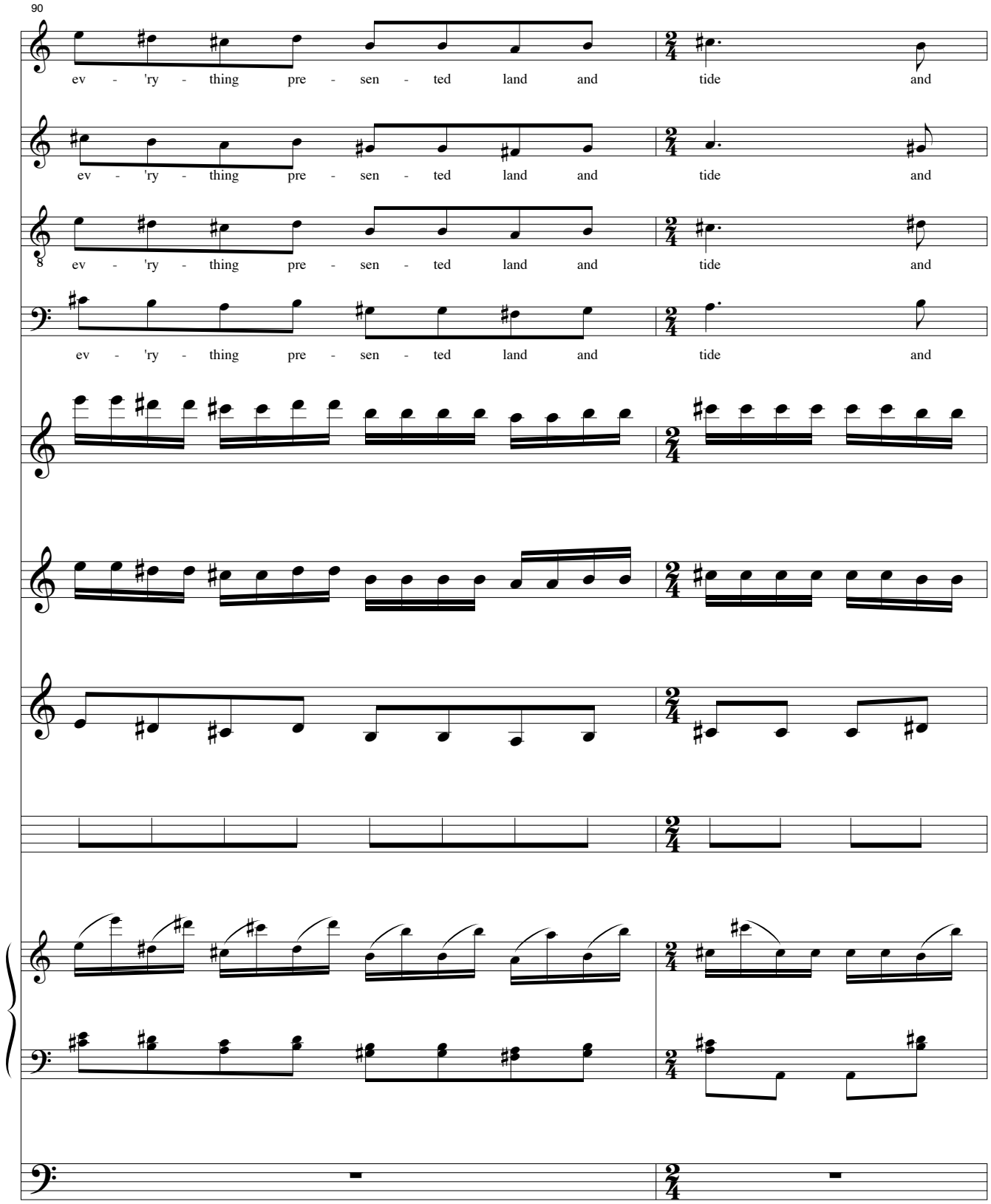
90
ev - 'ry - thing pre - sen - ted land and tide and
ev - 'ry - thing pre - sen - ted land and tide and
ev - 'ry - thing pre - sen - ted land and tide and
ev - 'ry - thing pre - sen - ted land and tide and

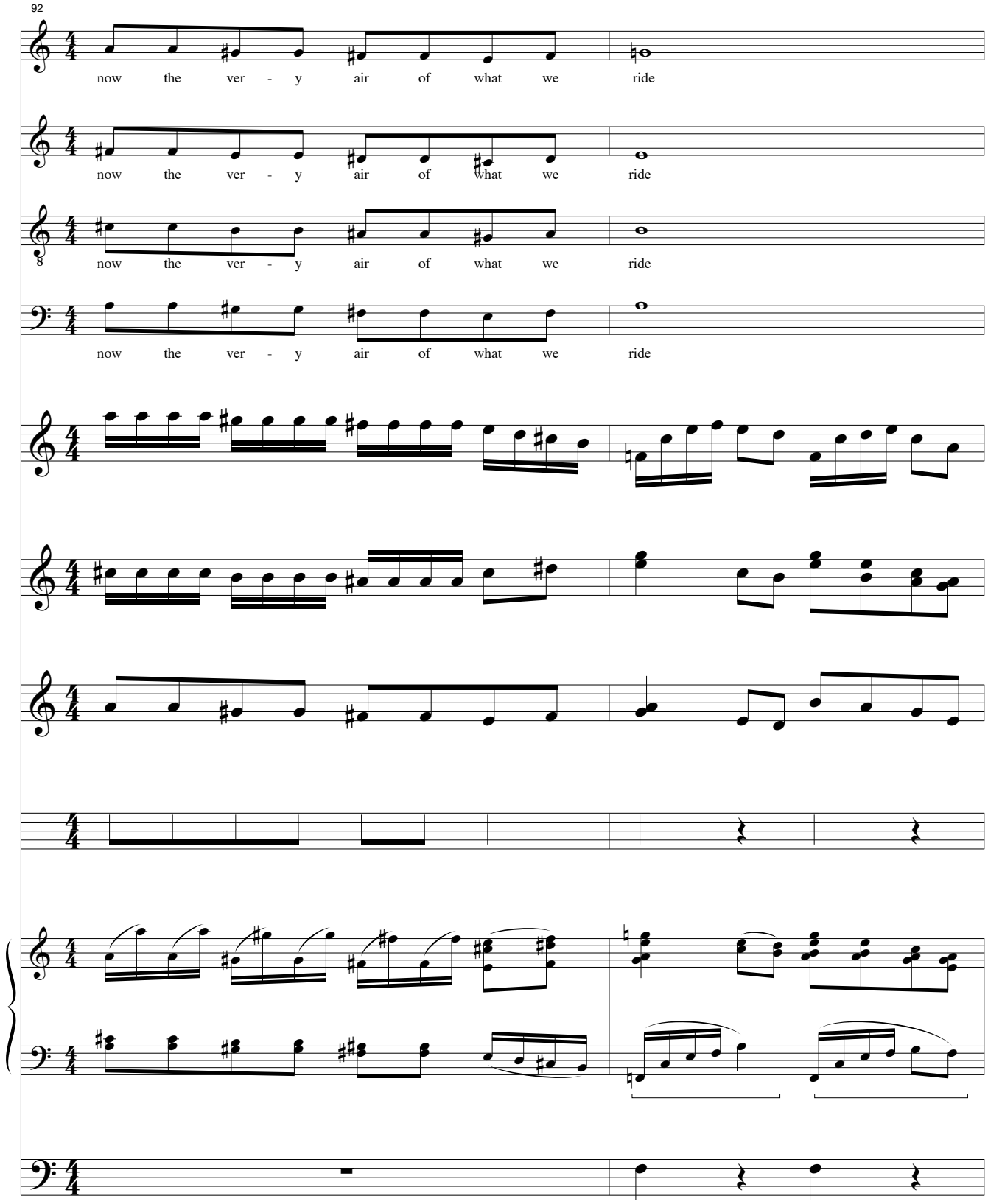
92
now the ver - y air of what we ride
now the ver - y air of what we ride
now the ver - y air of what we ride
now the ver - y air of what we ride

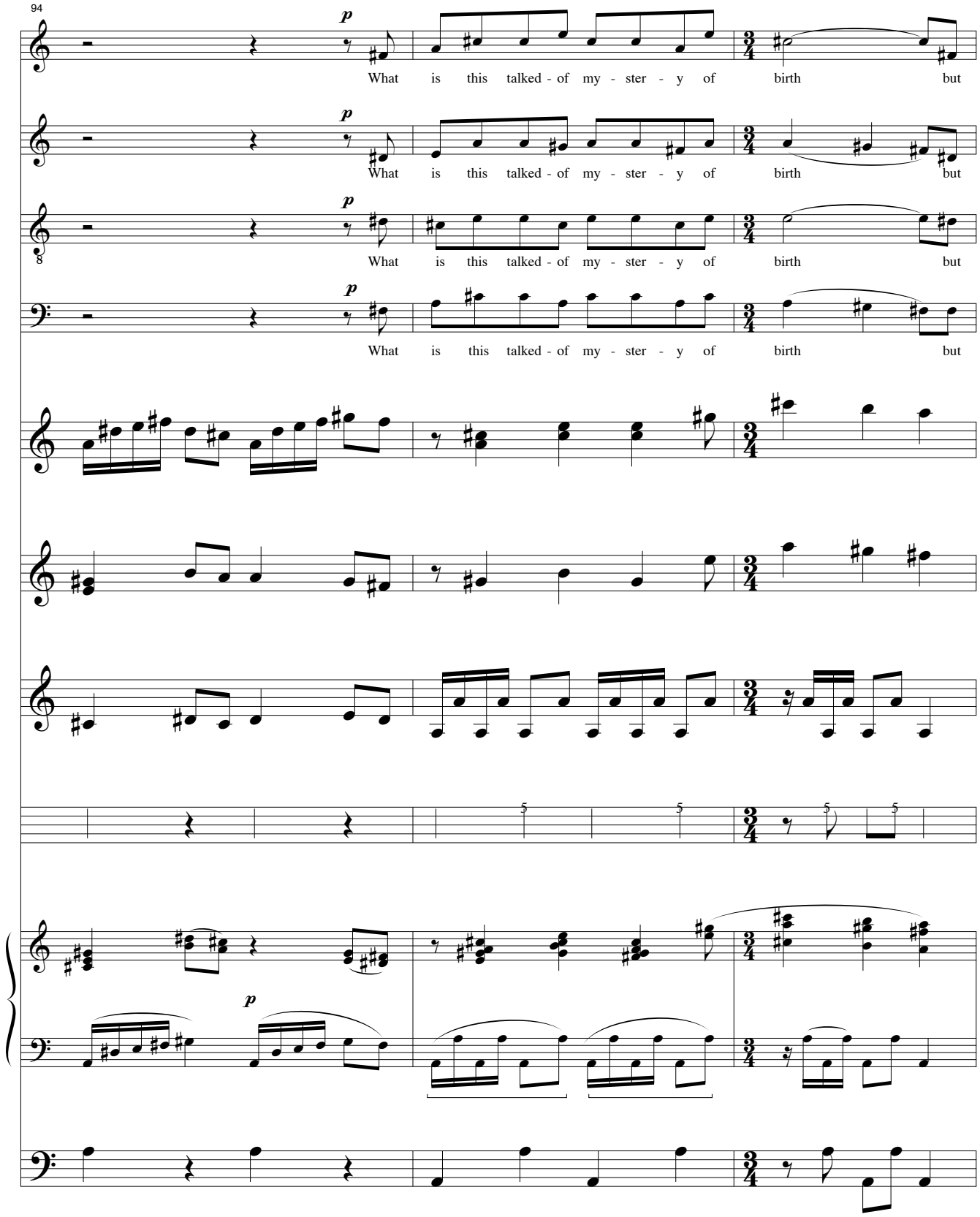
94
p
What is this talked - of my - ster - y of birth but
p
What is this talked - of my - ster - y of birth but
p
What is this talked - of my - ster - y of birth but
p
What is this talked - of my - ster - y of birth but
5
5
5
5
p

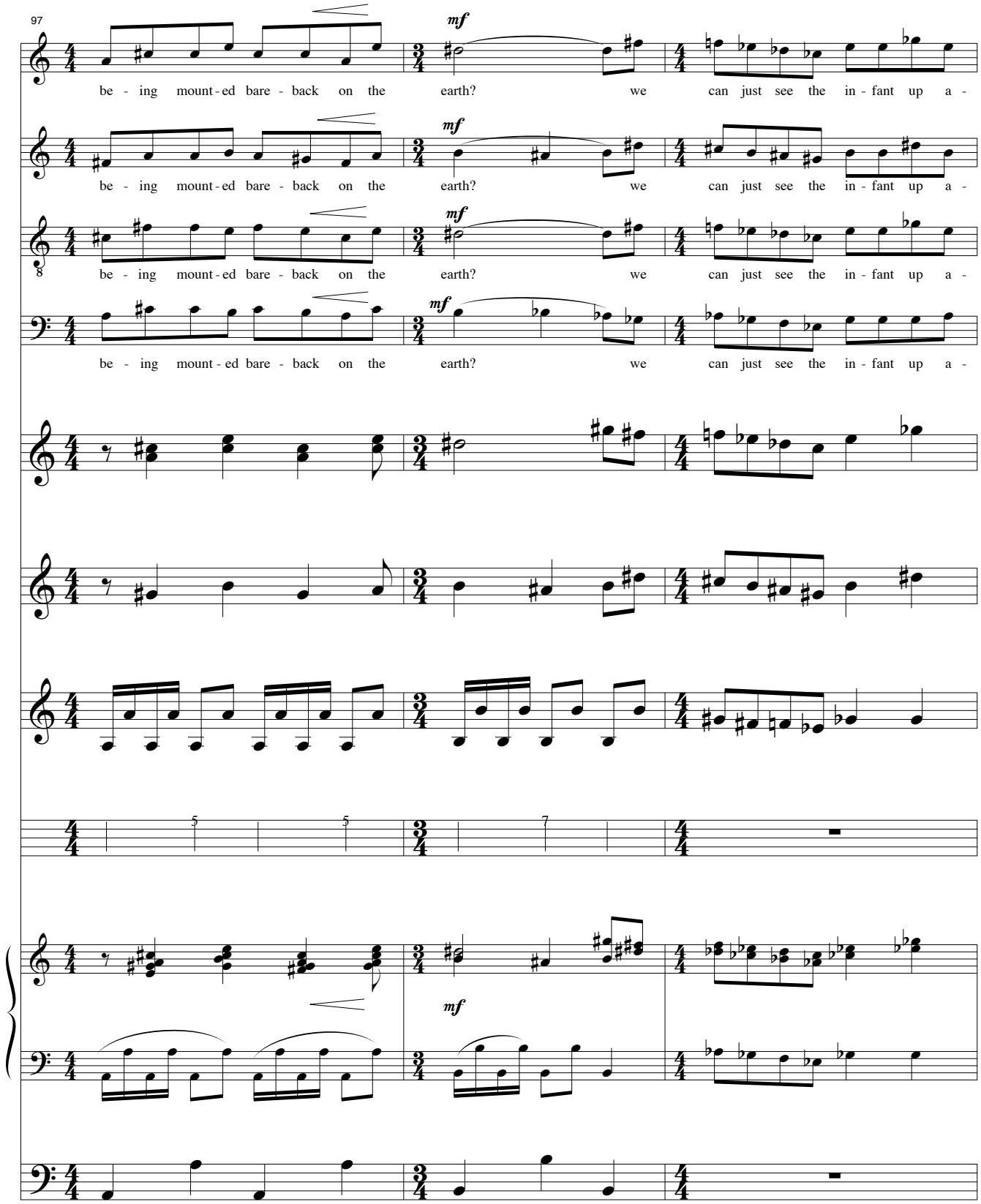
97
mf
be - ing mount - ed bare - back on the earth? we can just see the in - fant up a -
mf
be - ing mount - ed bare - back on the earth? we can just see the in - fant up a -
mf
be - ing mount - ed bare - back on the earth? we can just see the in - fant up a -
mf
be - ing mount - ed bare - back on the earth? we can just see the in - fant up a -
5
5
7
mf

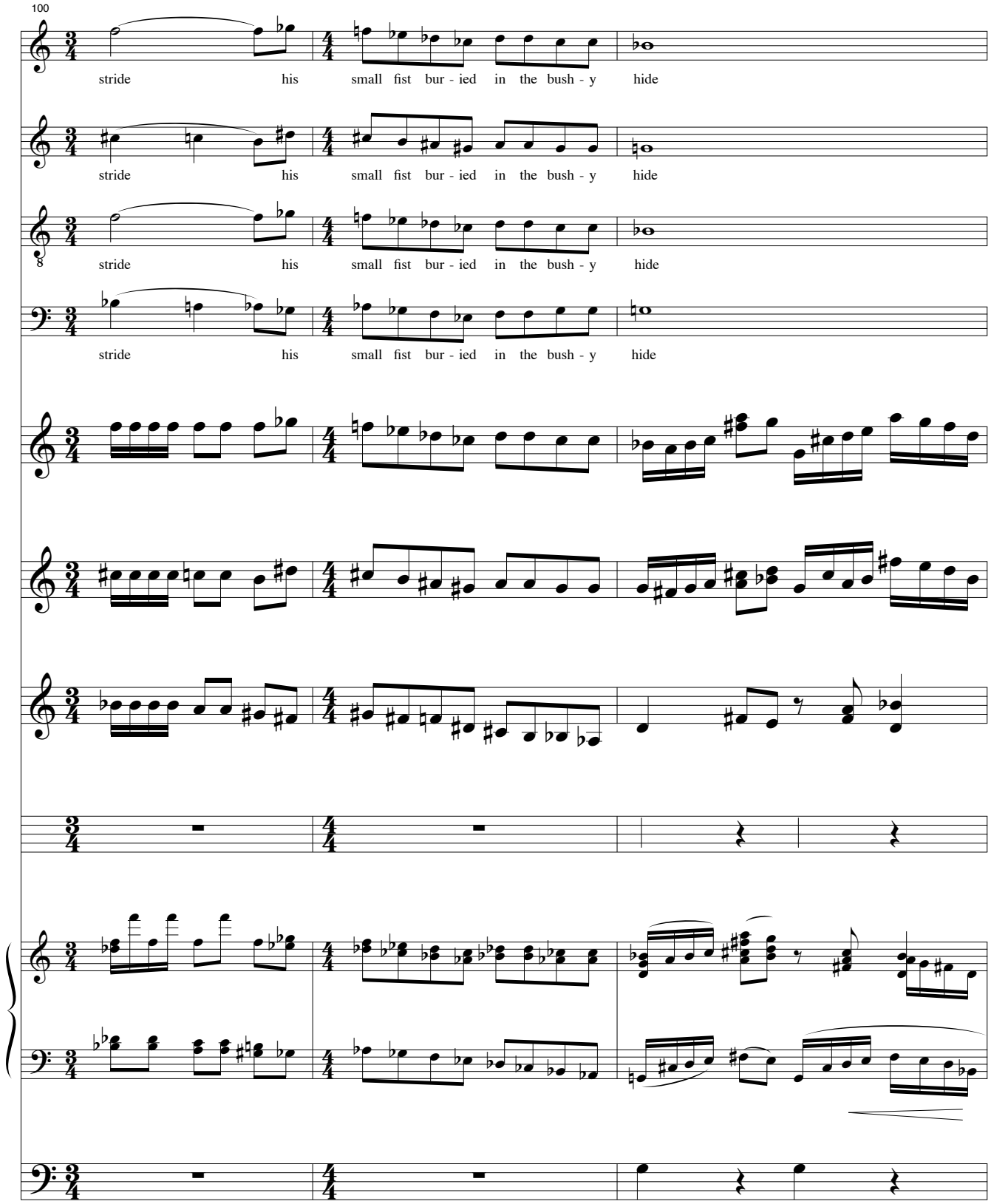
100
stride his small fist bur - ied in the bush - y hide
stride his small fist bur - ied in the bush - y hide
stride his small fist bur - ied in the bush - y hide
stride his small fist bur - ied in the bush - y hide

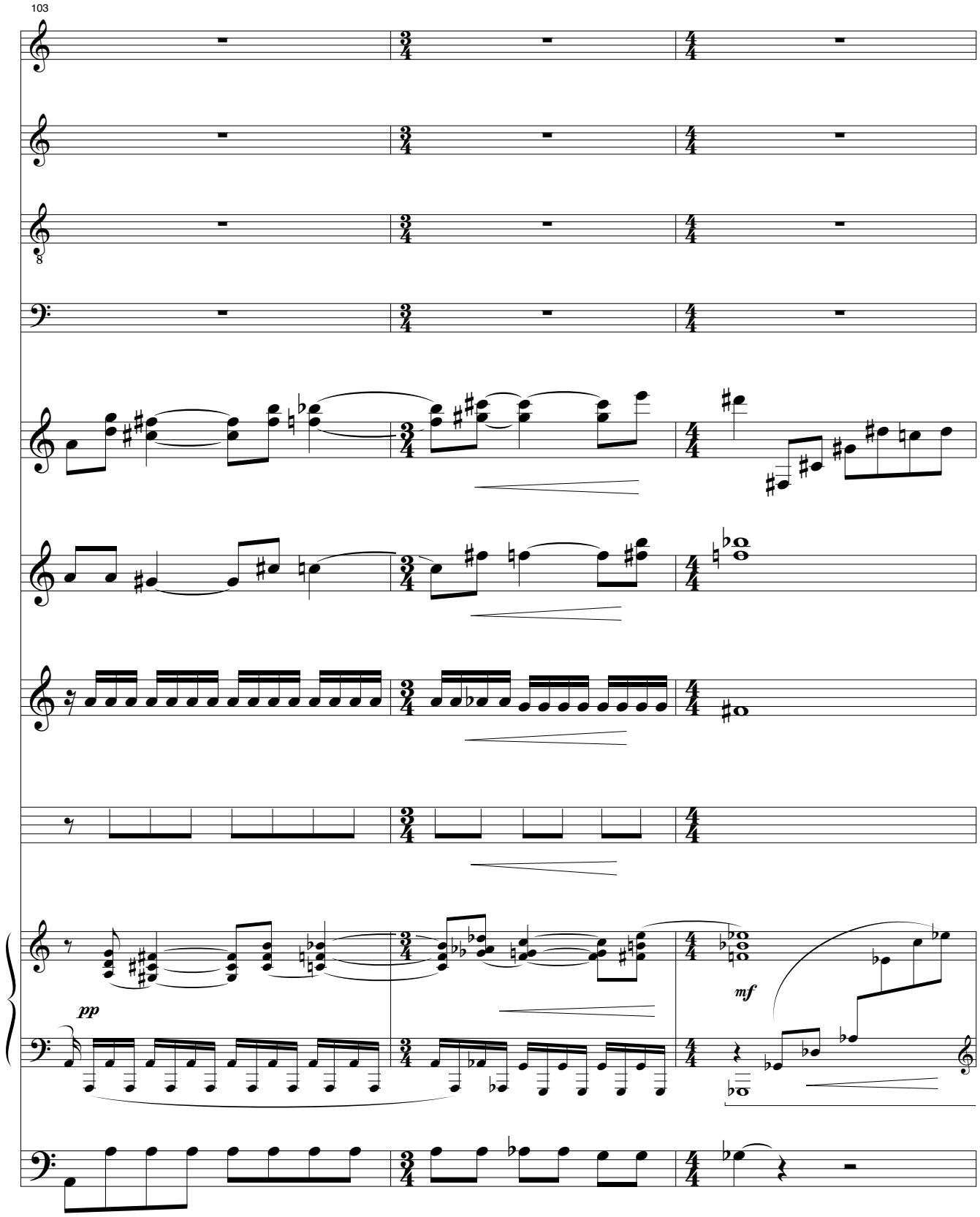
103
pp
mf

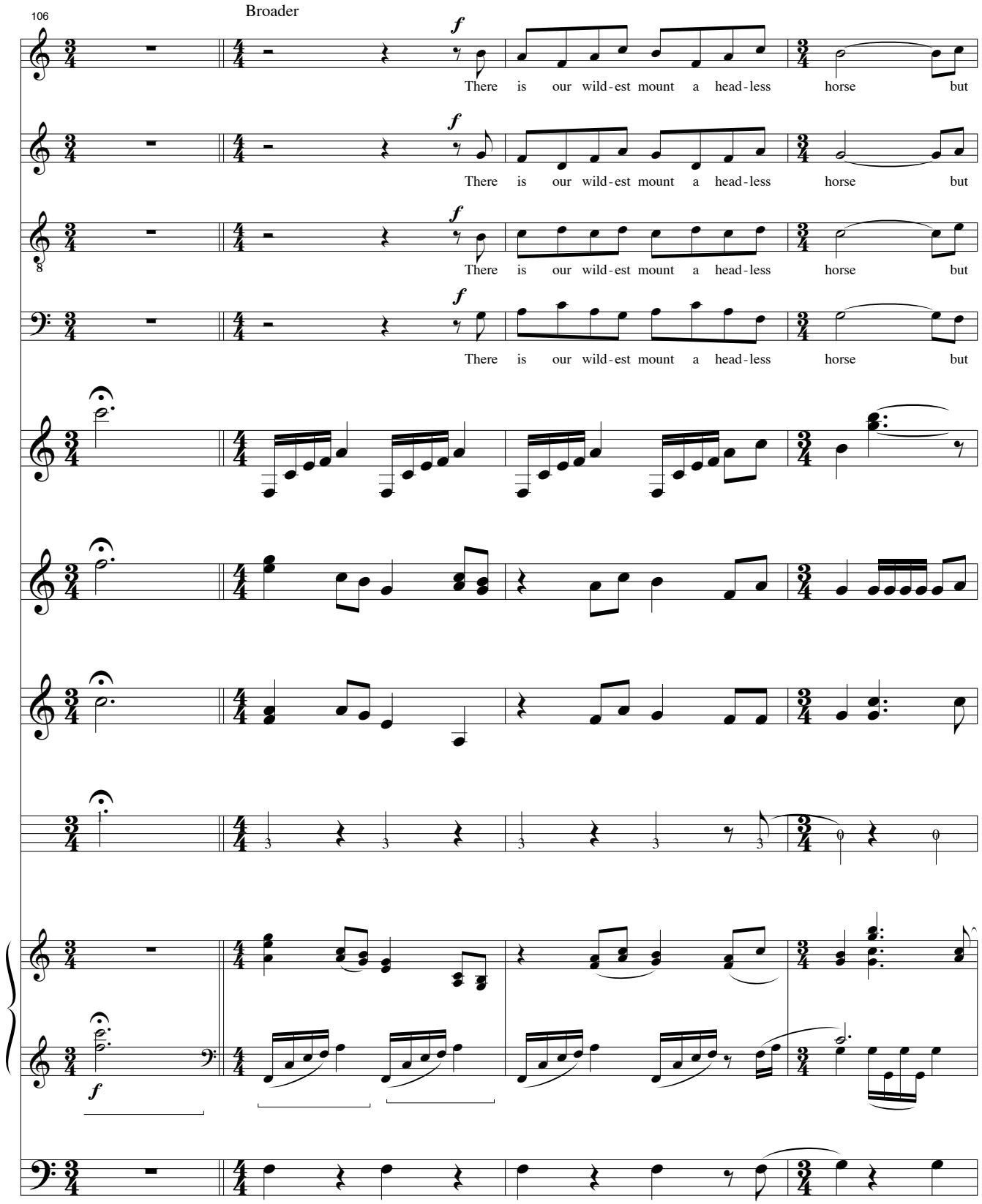
106
Broader
f
There is our wild-est mount a head-less horse but
There is our wild-est mount a head-less horse but
There is our wild-est mount a head-less horse but
There is our wild-est mount a head-less horse but
f

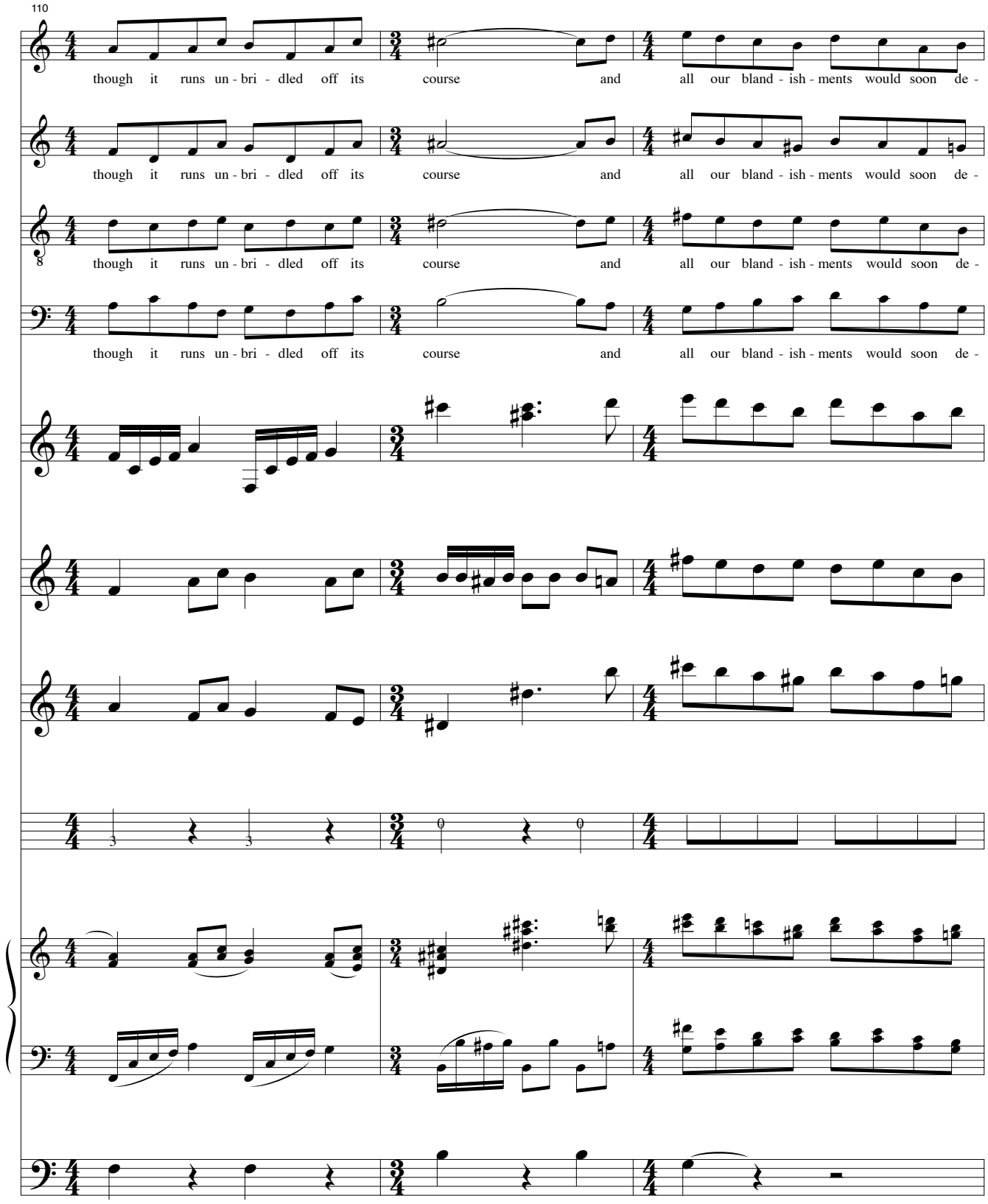
110
though it runs un - bri - dled off its course and all our bland - ish - ments would soon de -
though it runs un - bri - dled off its course and all our bland - ish - ments would soon de -
though it runs un - bri - dled off its course and all our bland - ish - ments would soon de -
though it runs un - bri - dled off its course and all our bland - ish - ments would soon de -

slower and more deliberate

113

fied we have i - de - as yet we hav - en't tried

fied we have i - de - as yet we hav - en't tried

fied we have i - de - as yet we hav - en't tried

fied we have i - de - as yet we hav - en't tried

p

p

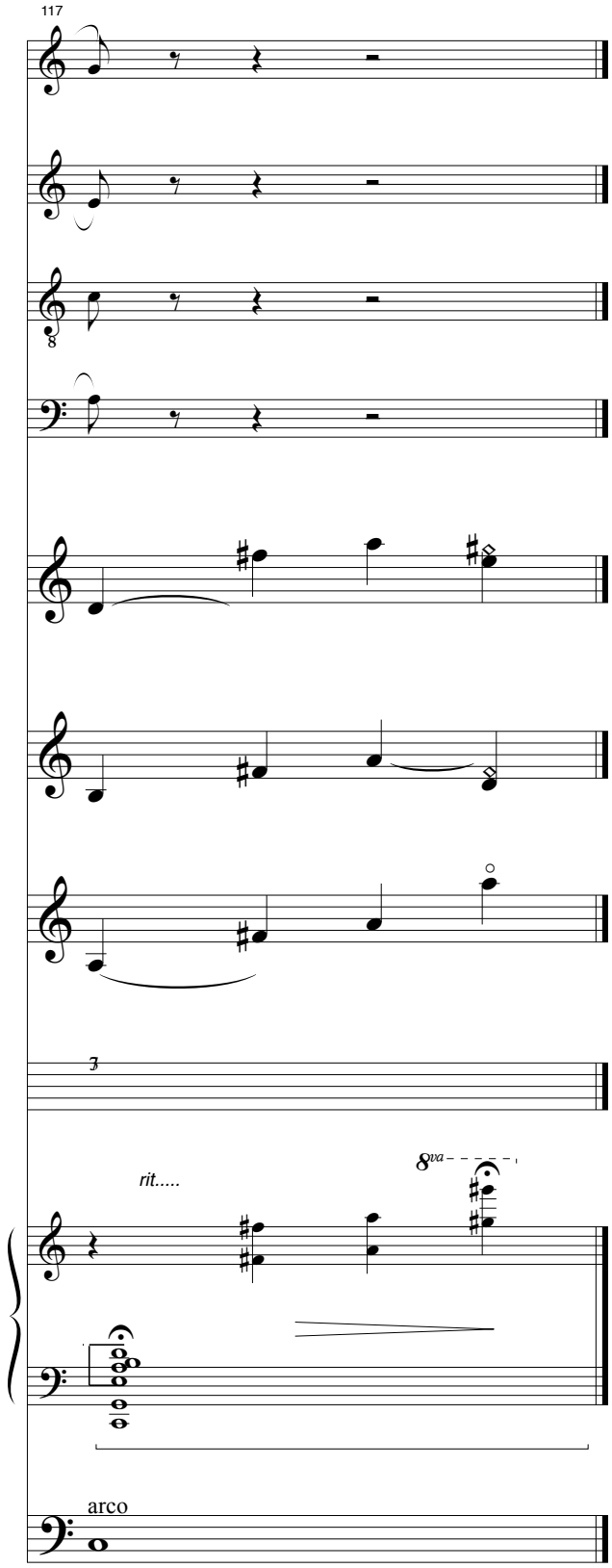
117
rit.....
8va
arco