University of Nebraska - Lincoln

From the SelectedWorks of Randall Snyder

January 1985

Ziggurat

Contact Author

Start Your Own SelectedWorks

Notify Me of New Work

Available at: http://works.bepress.com/randall_snyder/255

for Quentin Faulkner

Ziggurat

Randall Snyder
1985/ rev. 2013

INVOCATION

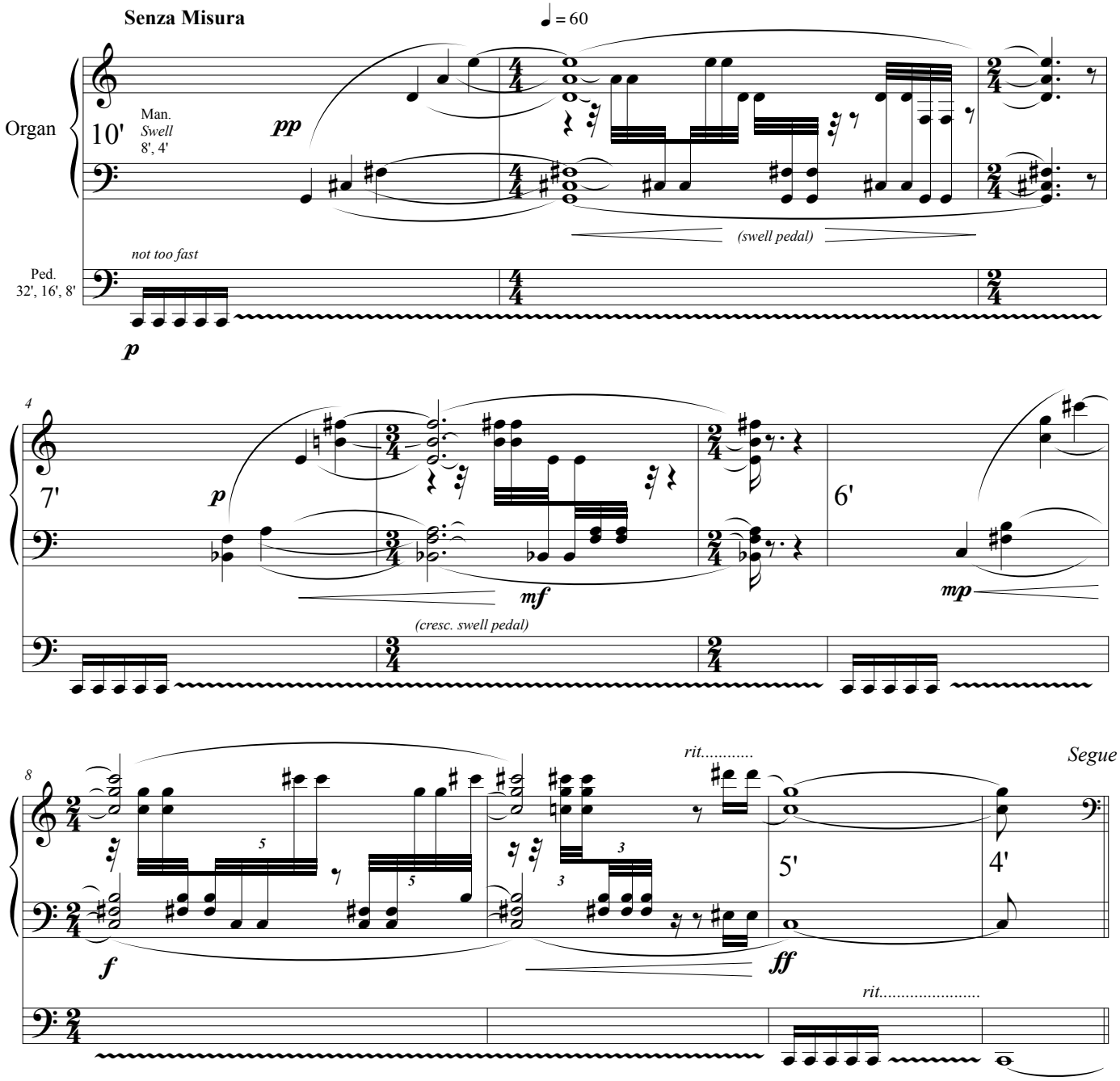

LEVEL ONE

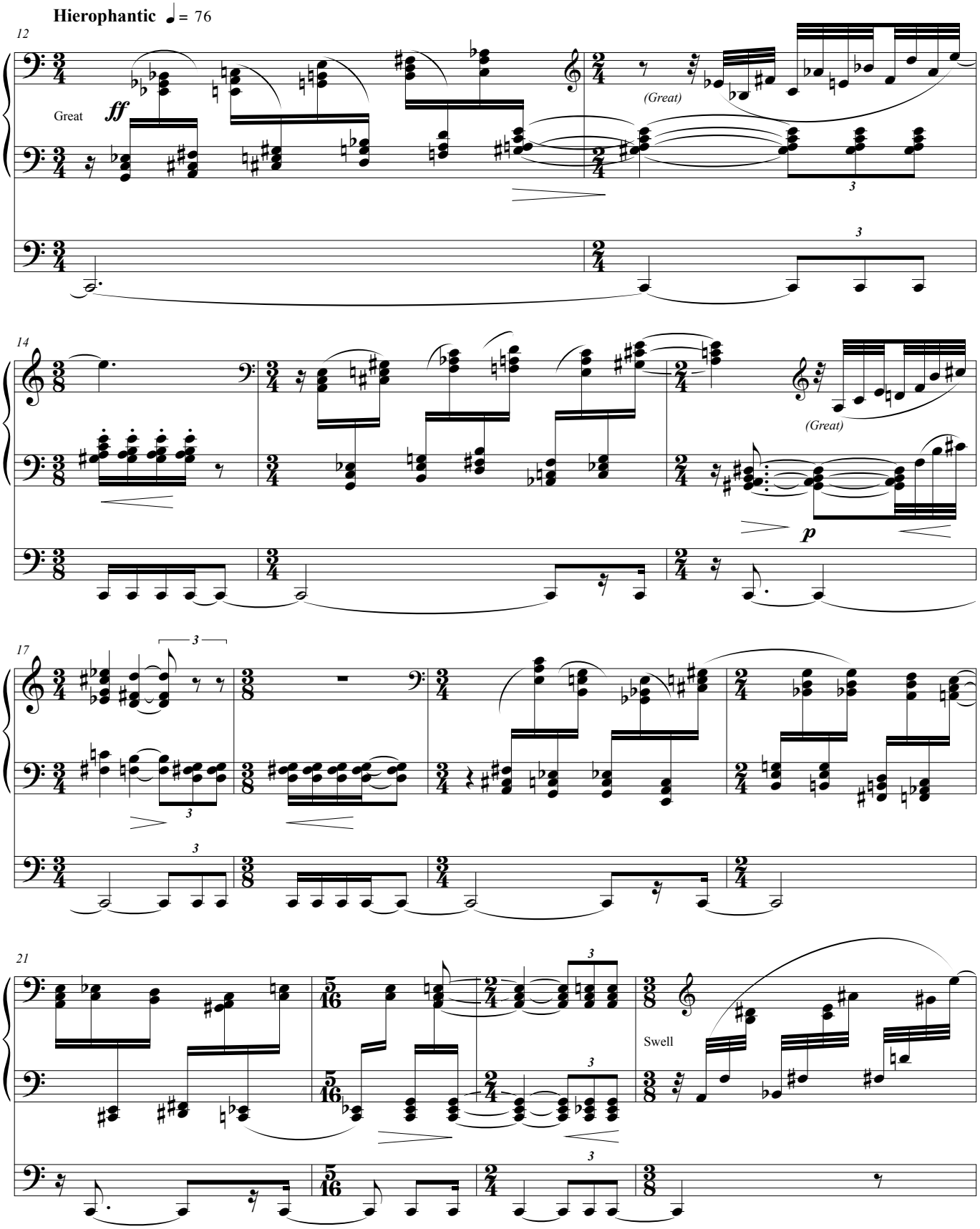

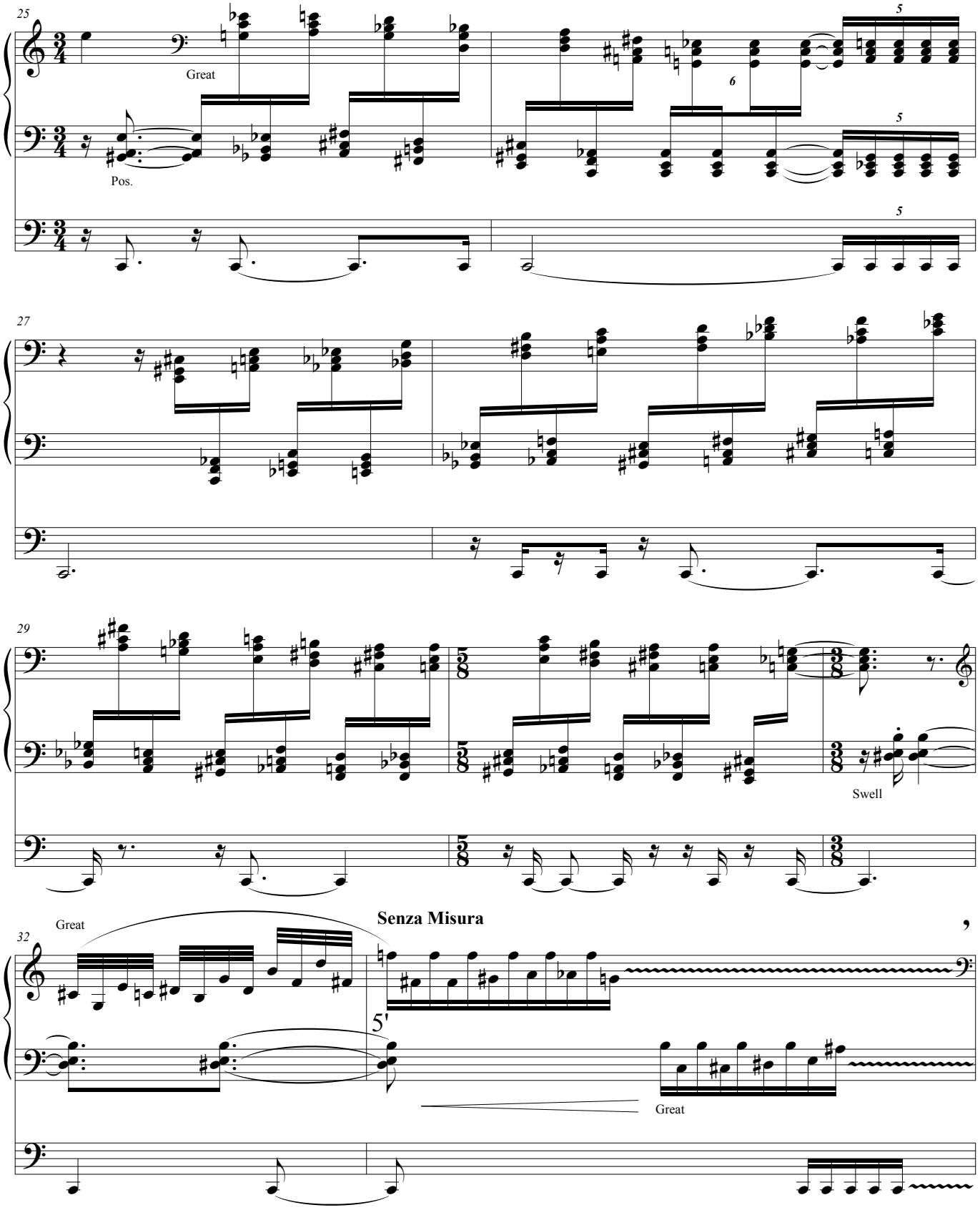
25
Great
Pos.
27
29
Swell
32
Great
Senza Misura
5'
Great

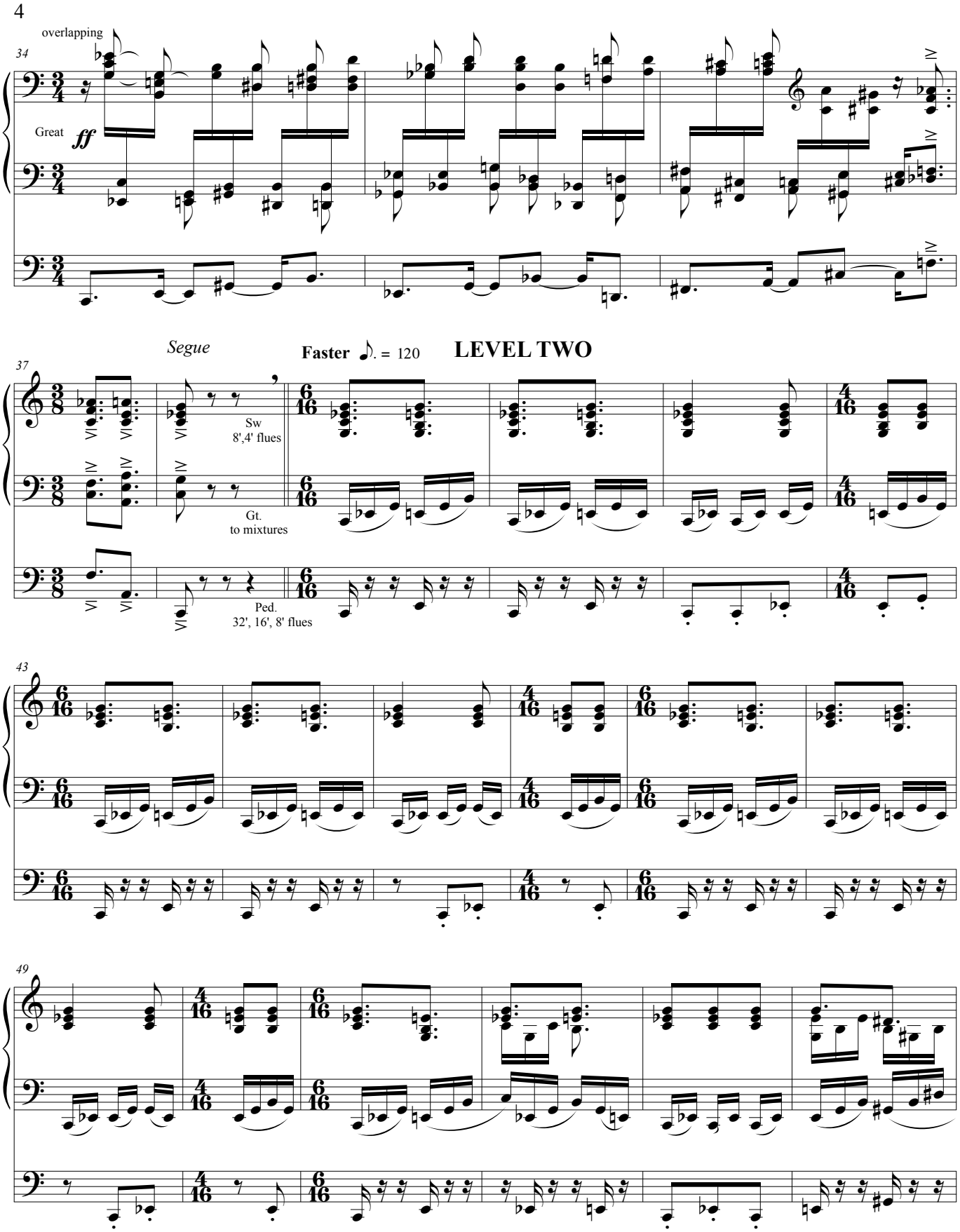
overlapping
34
Great
ff
Segue
Faster ♪. = 120
LEVEL TWO
37
Sw
8',4' flues
Gt.
to mixtures
Ped.
32', 16', 8' flues
43
49

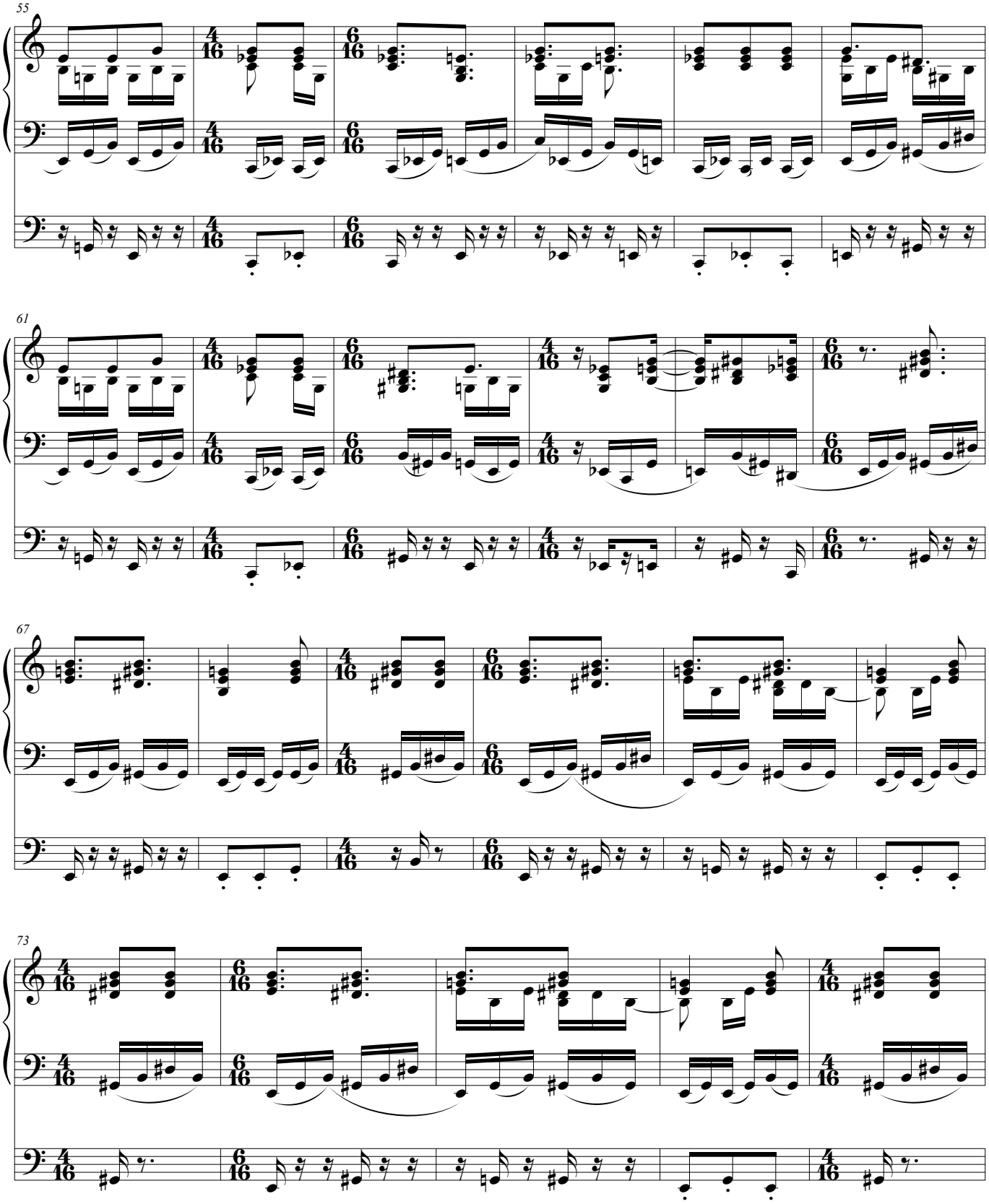
55
61
67
73

Repeat ad libitum

78

84

Sw
soft founds

Gt.

cresc.ped.

LEVEL THREE

(= 126)

90

p

Ped.
Pincipals
32' - 4'

93

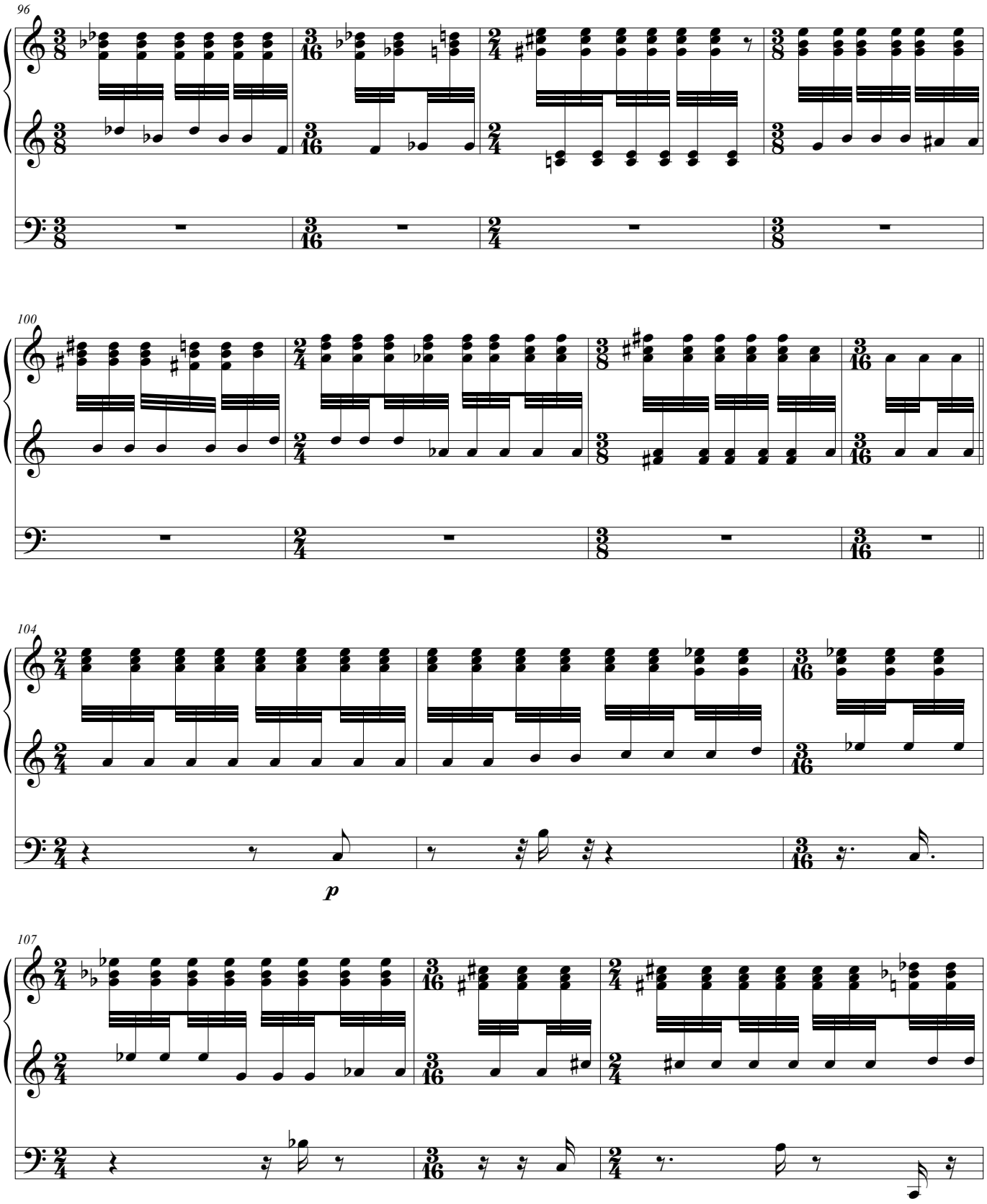
96
100
104
p
107

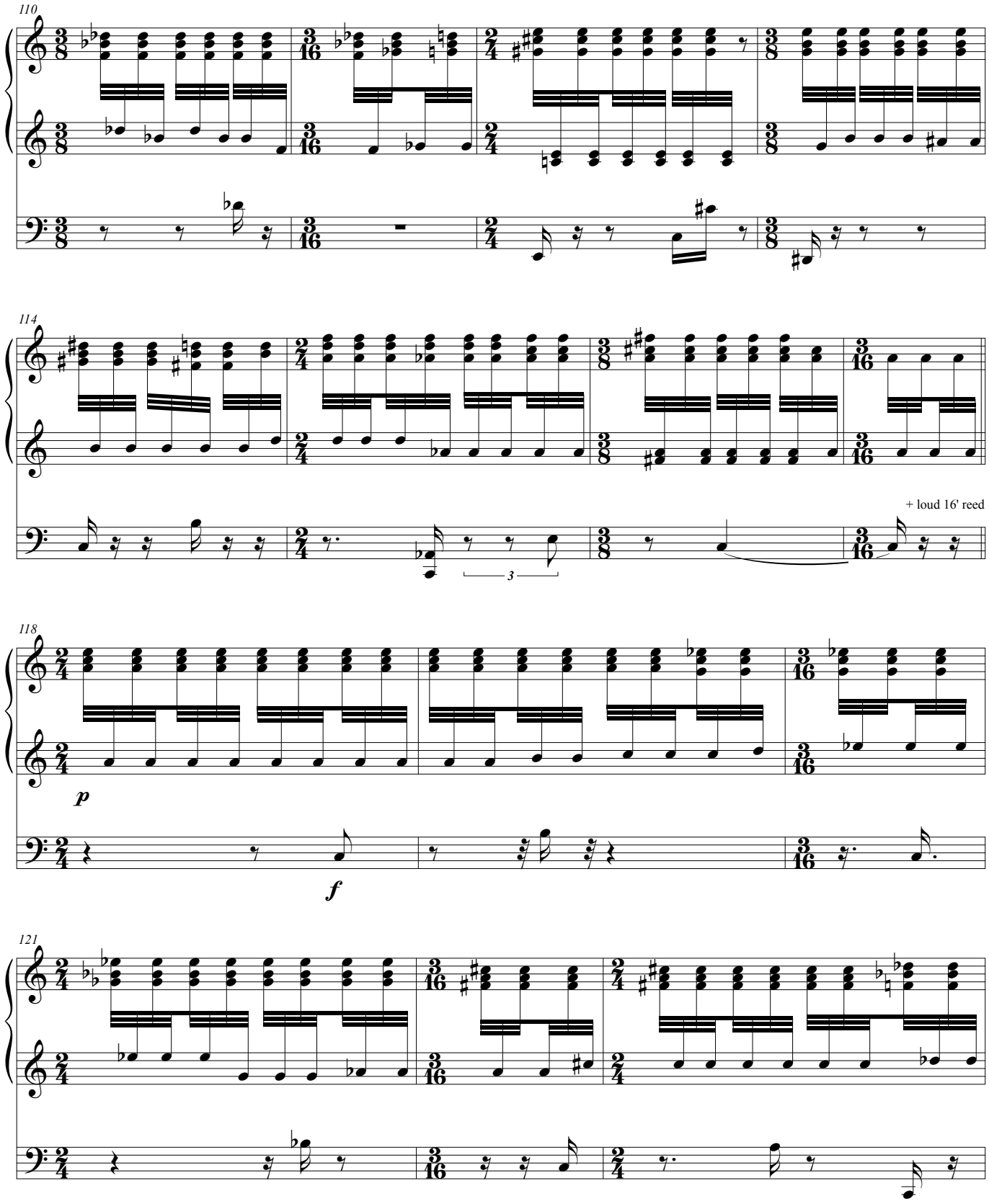
110
114
+ loud 16' reed
3
118
p
f
121

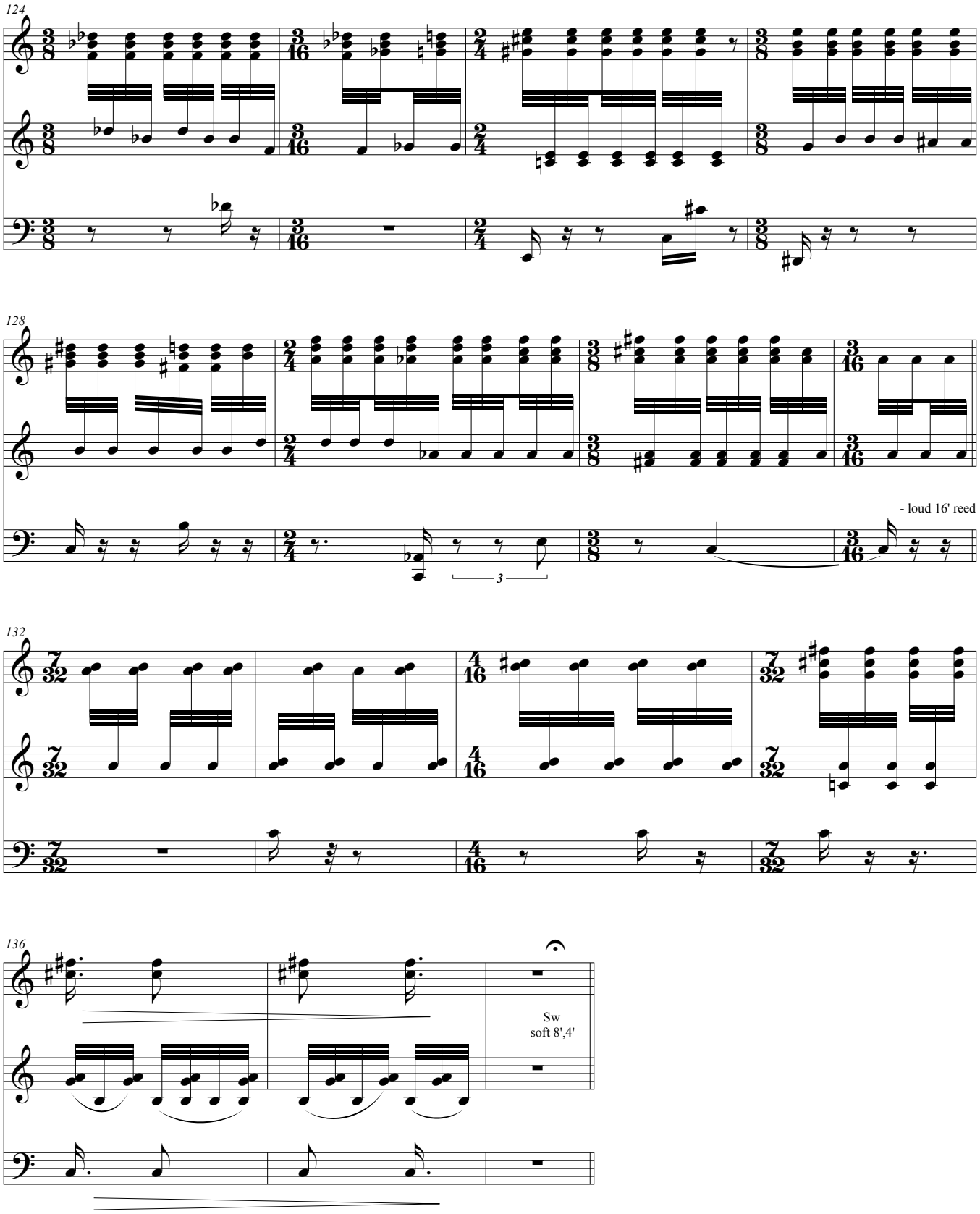
124
128
- loud 16' reed
3
132
136
Sw
soft 8',4'

LEVEL FOUR

Repeat ad libitum (notes clean 1st X, overlapping on repeats)

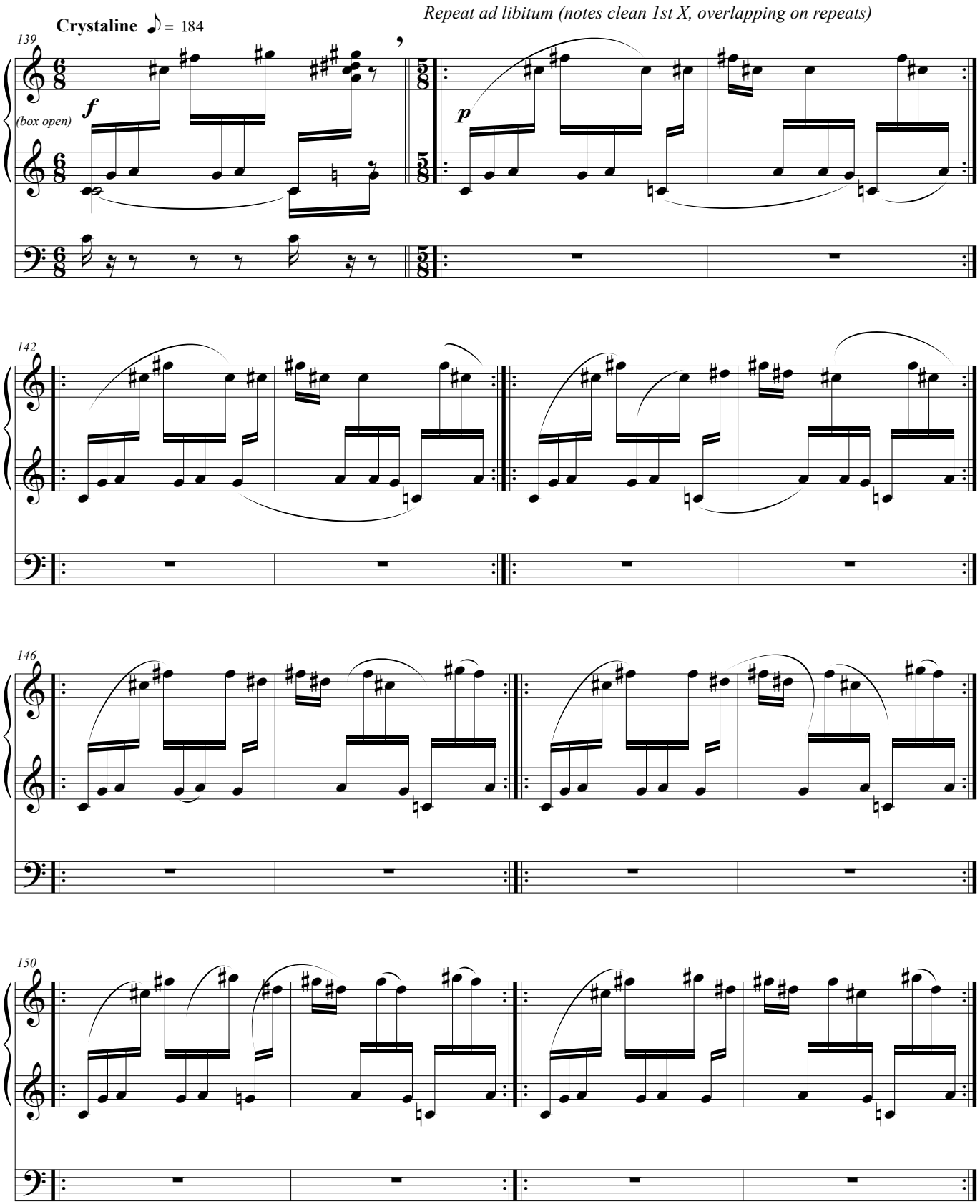

Segue

154

Gt.
8', 4'

f

LEVEL FIVE

158

♪ = 112

Gt.8' flute

p

Sw
string + celeste

(box closed)

pp

164

-2

6

6

170

+2

6

6

5

Gt.
8' flute

176

+ trem

Senza Misura

181

Gt. +mixture

Swell

Gt.

Sw.

Gt.

Sw.

Gt.

Segue

LEVEL SIX

183

♪ = 92

Sw

strg.+cel.

(box closed)

Gt.8' flute

185

♪ = 80

Sw.

5

Gt.

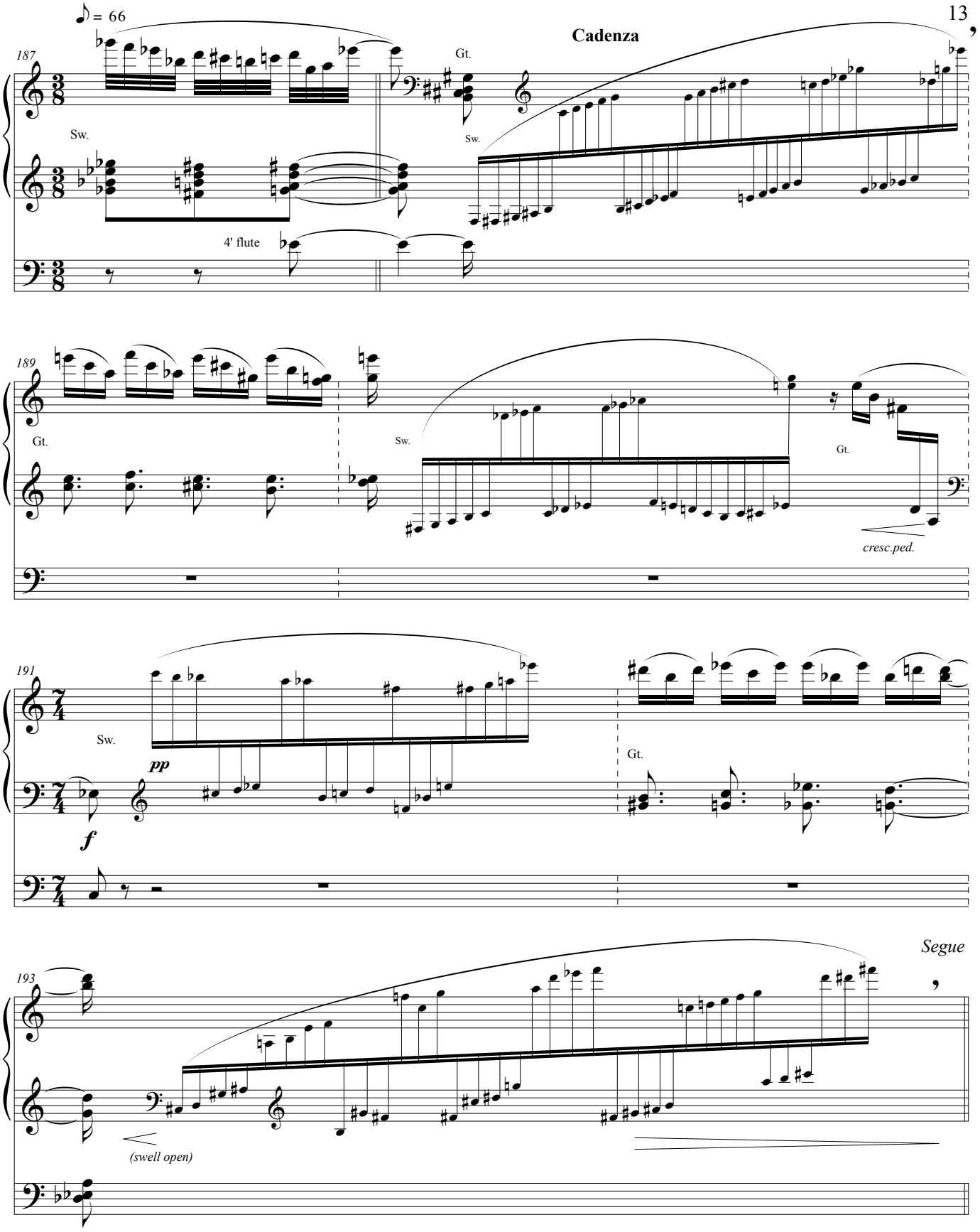
♪ = 66
Cadenza
187
Gt.
Sw.
Sw.
4' flute
189
Gt.
Sw.
Gt.
cresc.ped.
191
Sw.
pp
f
Gt.
193
Segue
(swell open)

LEVEL SEVEN

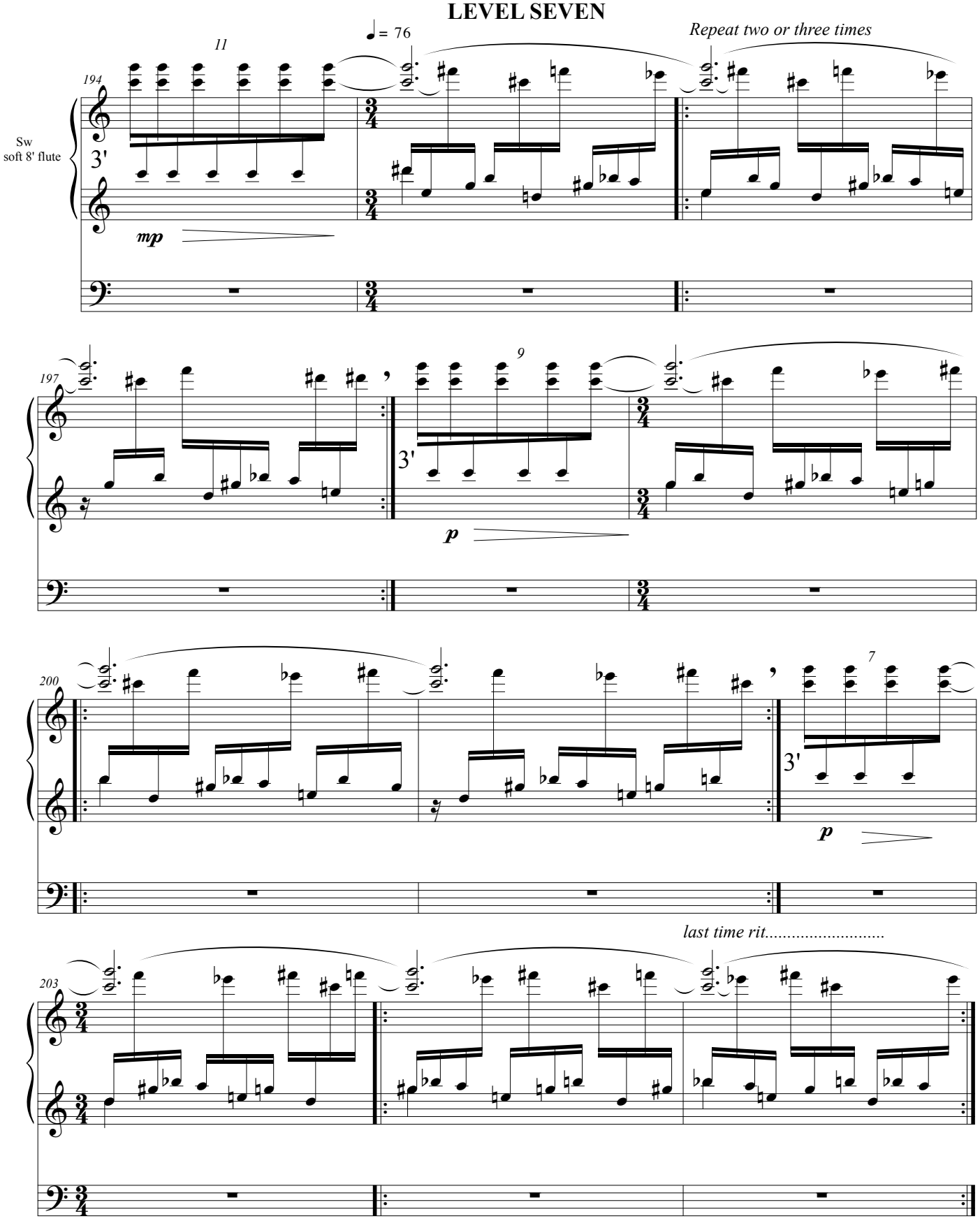
♩= 76
Repeat two or three times
Sw
soft 8' flute
3'
mp
p
last time rit.....

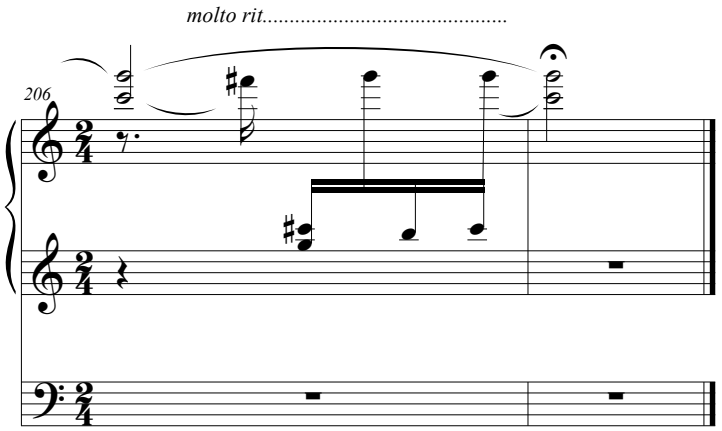
molto rit.....
206