University of Nebraska - Lincoln

From the SelectedWorks of Randall Snyder

January 2011

Concerto da Chiesa

Contact Author

Start Your Own SelectedWorks

Notify Me of New Work

Available at: http://works.bepress.com/randall_snyder/190

for
John Langfeld

Concerto da Chiesa

Intrada

Randall Snyder
2011

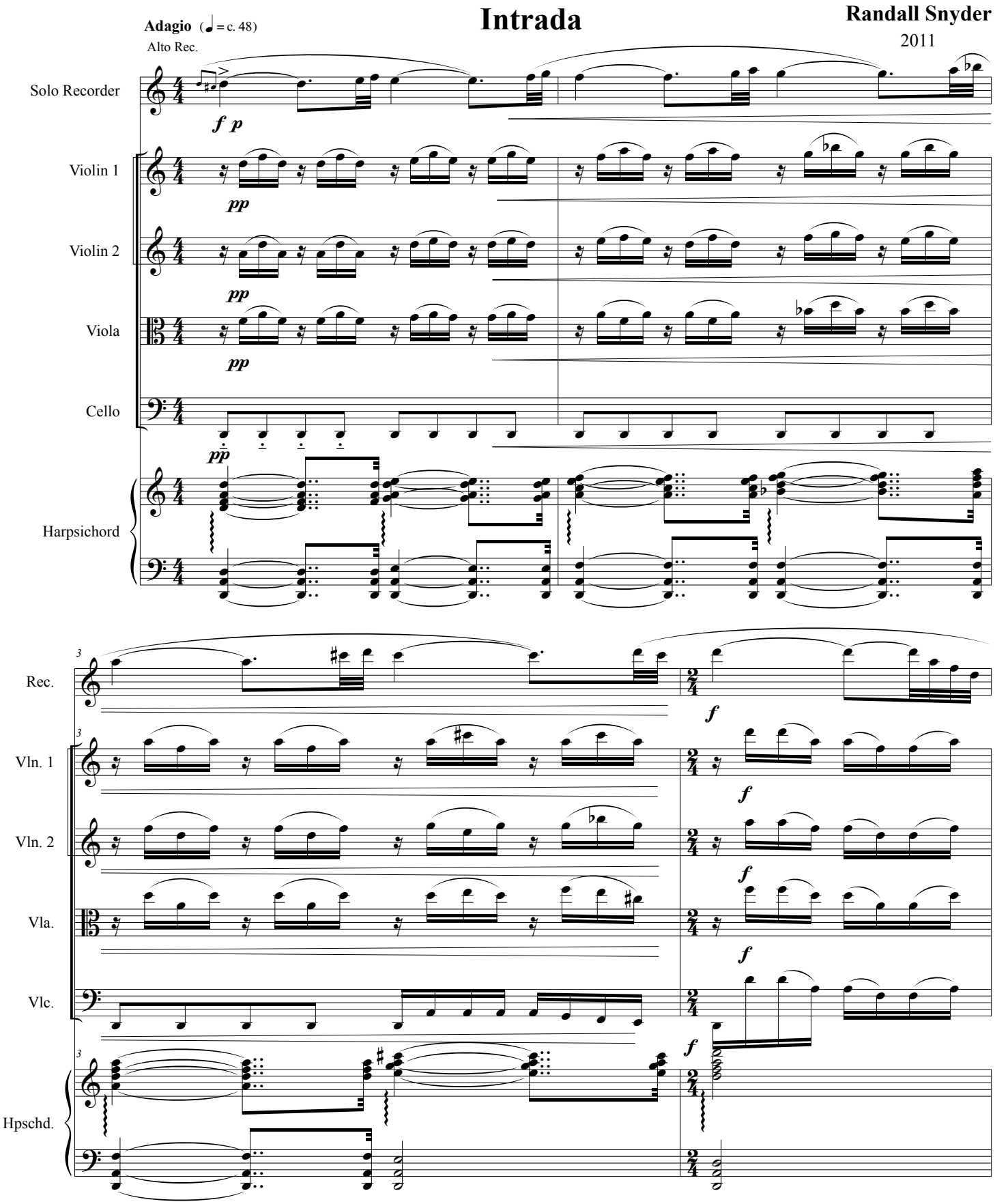

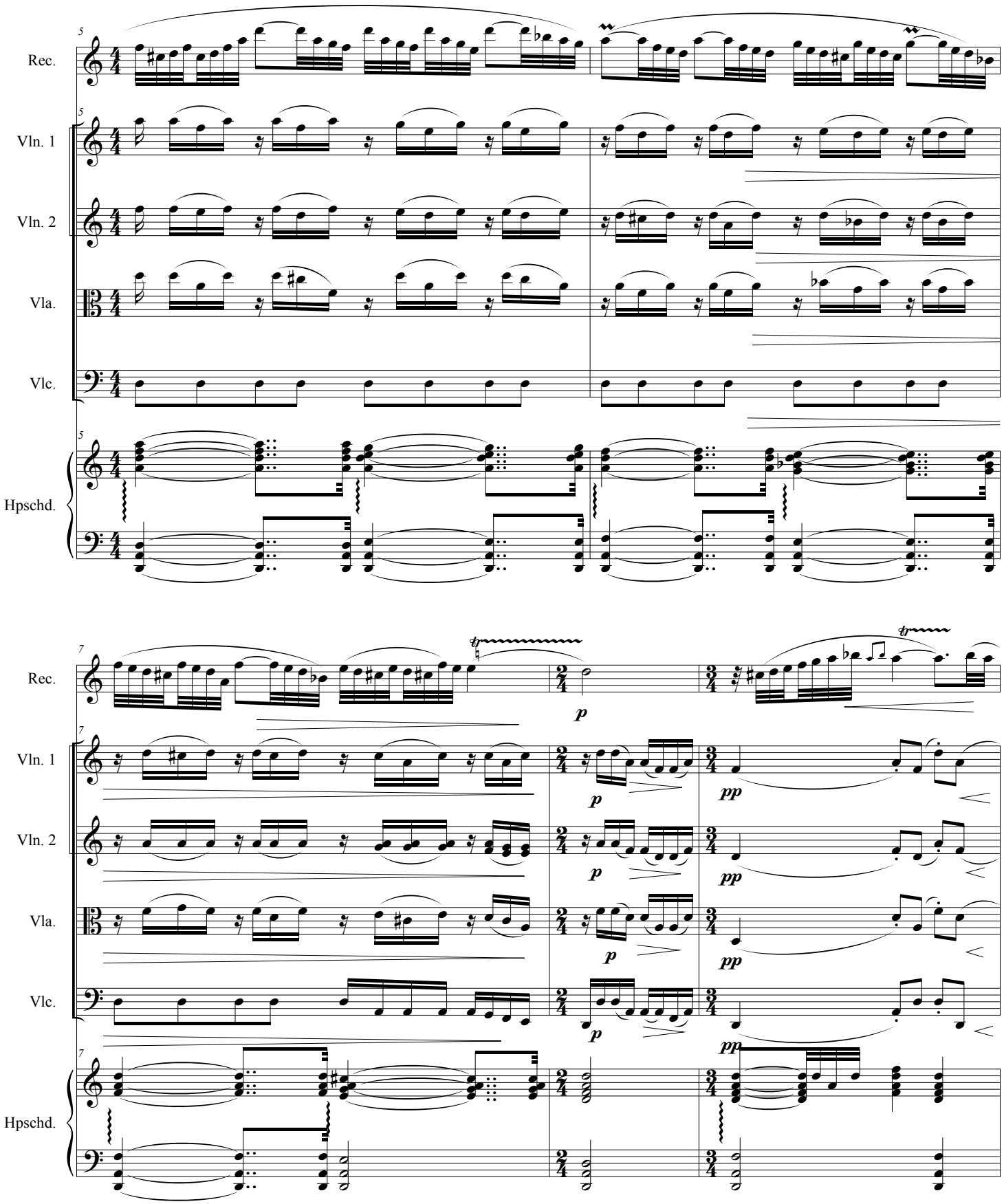
5
Rec.
Vln. 1
Vln. 2
Vla.
Vlc.
Hpschd.
7
p
pp

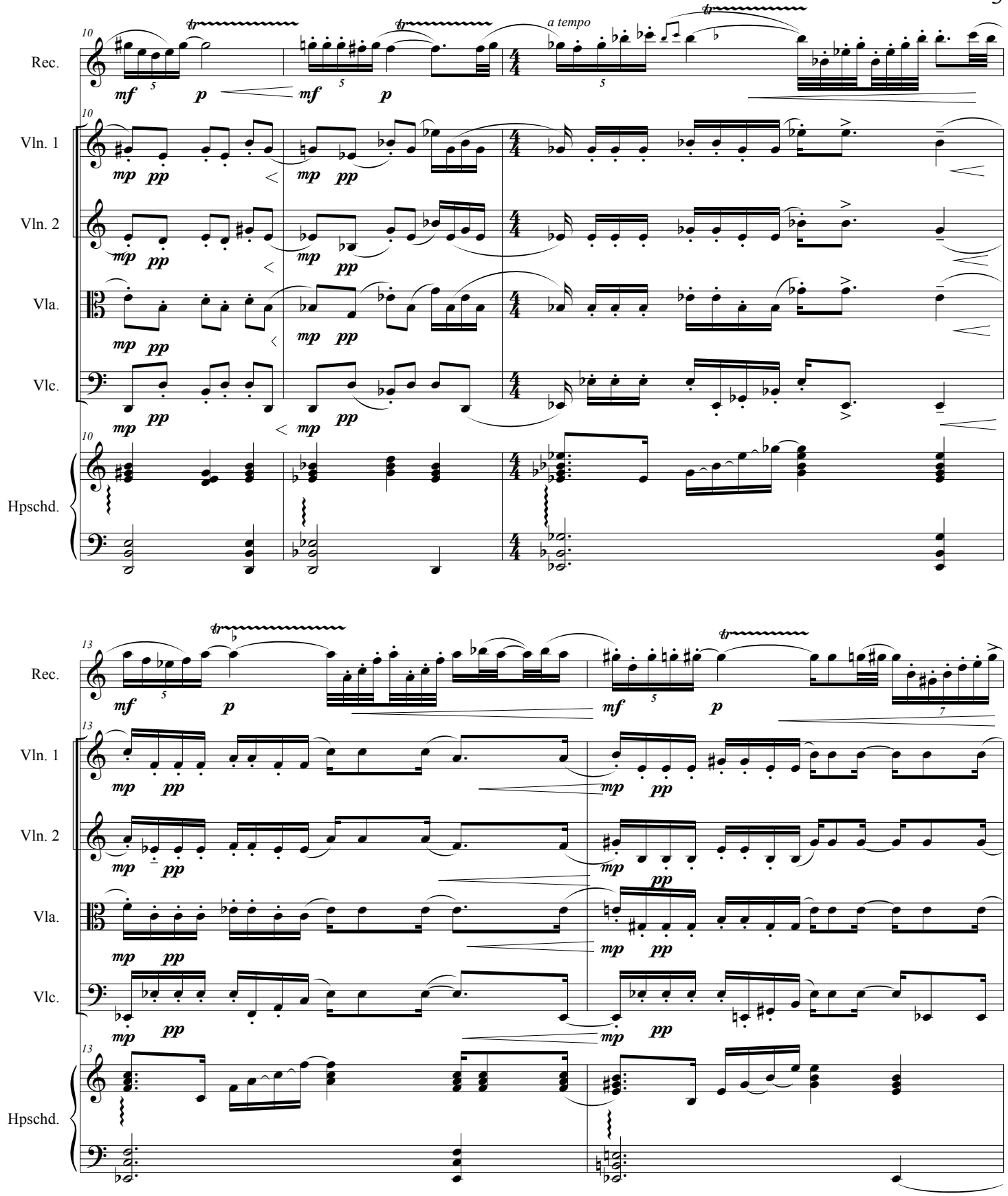
Rec.
Vln. 1
Vln. 2
Vla.
Vlc.
Hpschd.
a tempo

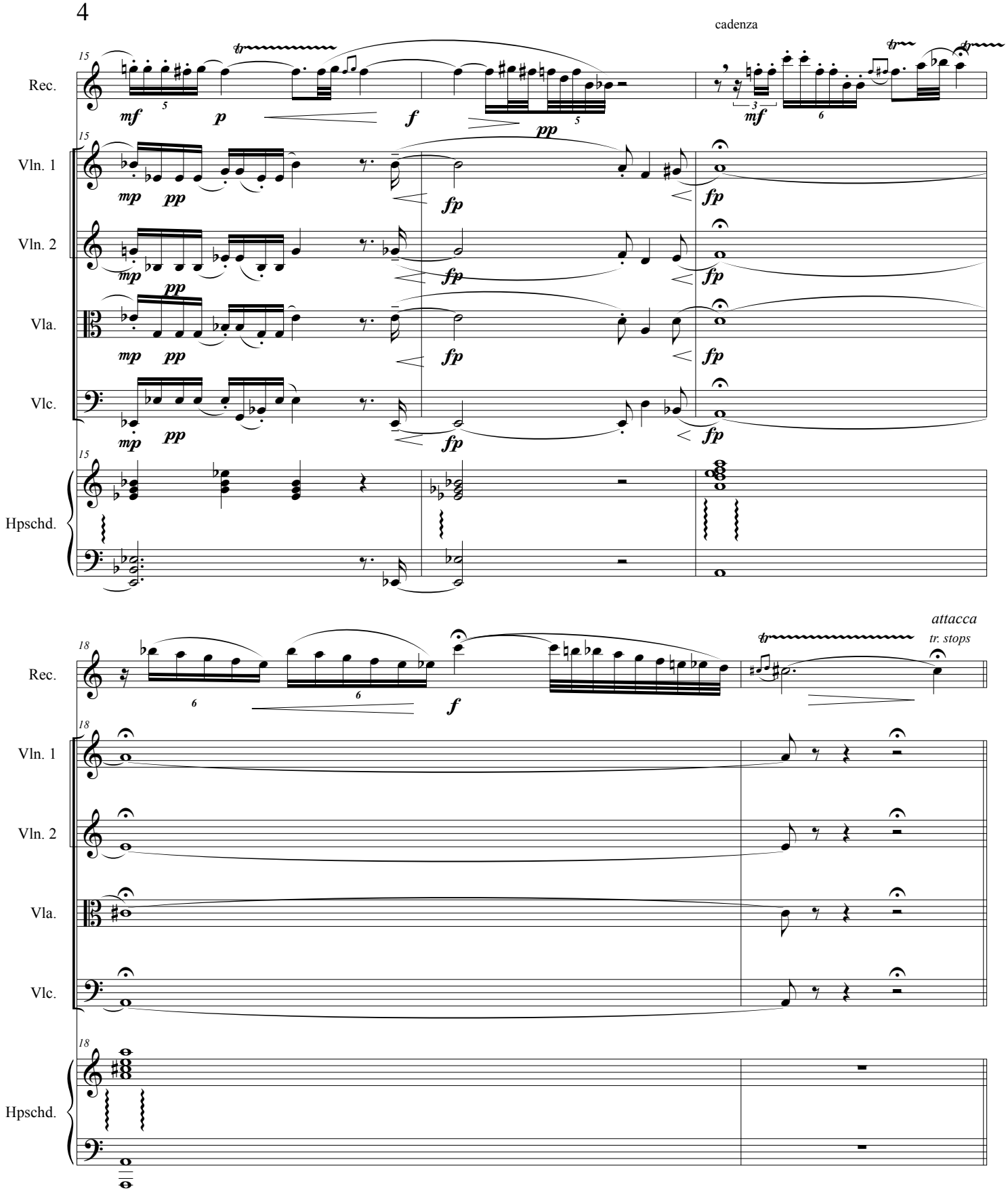
cadenza
Rec.
Vln. 1
Vln. 2
Vla.
Vlc.
Hpschd.
attacca
tr. stops

I

Allegro (M.M. ♩ = c. 120)

20

Rec.

Vln. 1

Vln. 2

Vla.

Vlc.

Hpschd.

f *p* *f*

24

Rec.

Vln. 1

Vln. 2

Vla.

Vlc.

Hpschd.

p *f* *p* *ff*

fp

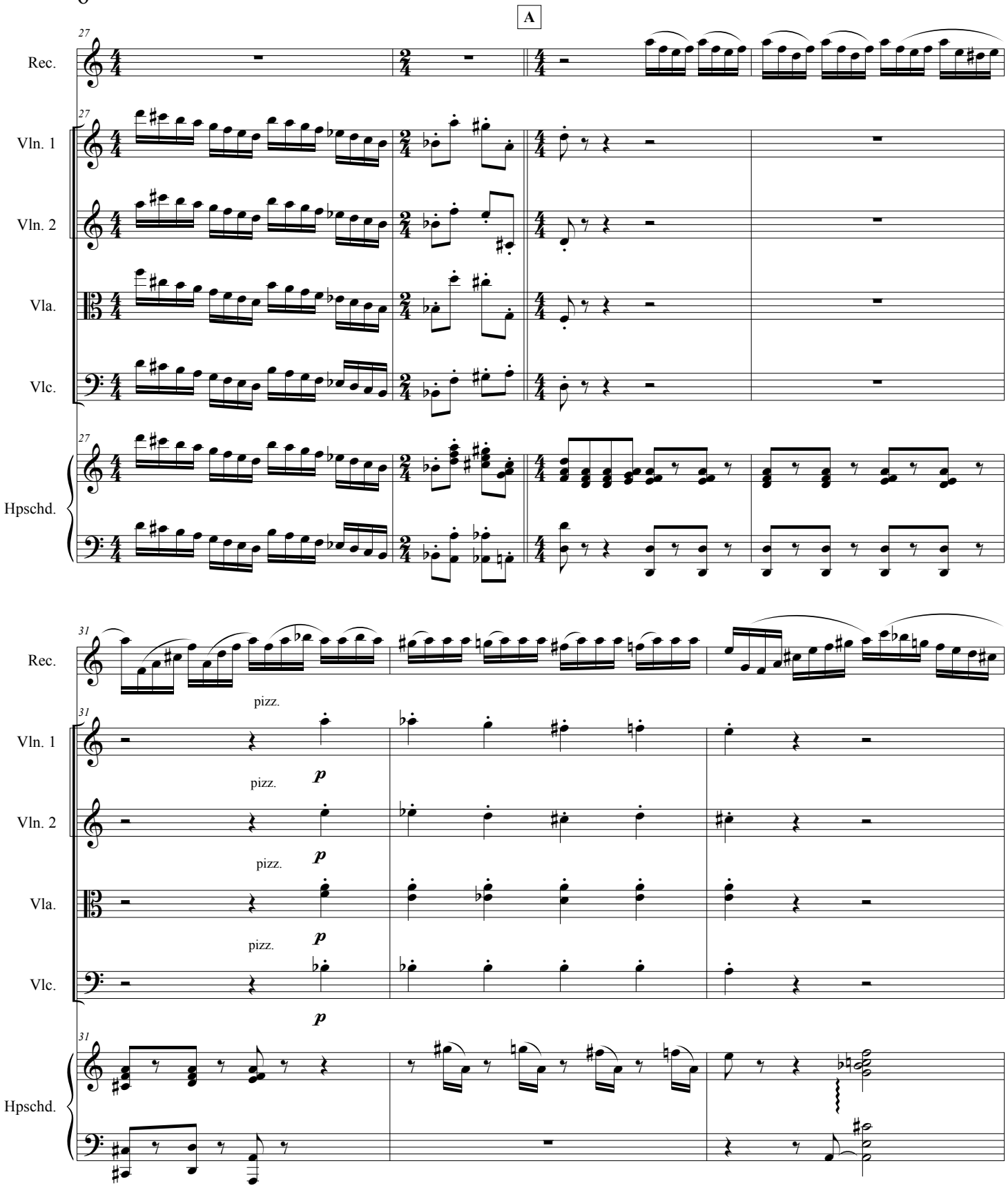
A
27
Rec.
Vln. 1
Vln. 2
Vla.
Vlc.
Hpschd.
31
pizz.
p

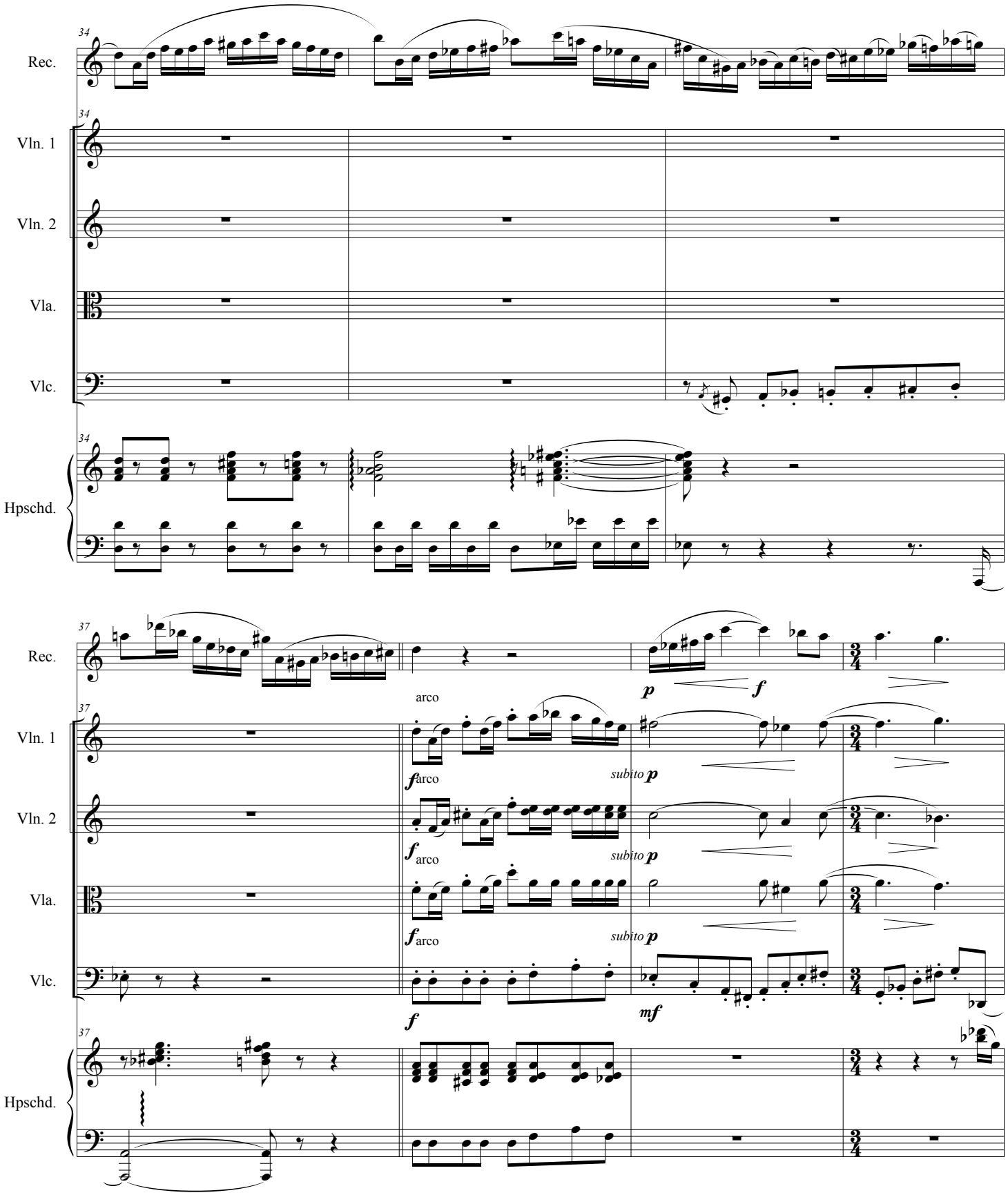
34
Rec.
Vln. 1
Vln. 2
Vla.
Vlc.
Hpschd.
37
p
f
arco
f arco
subito p
mf

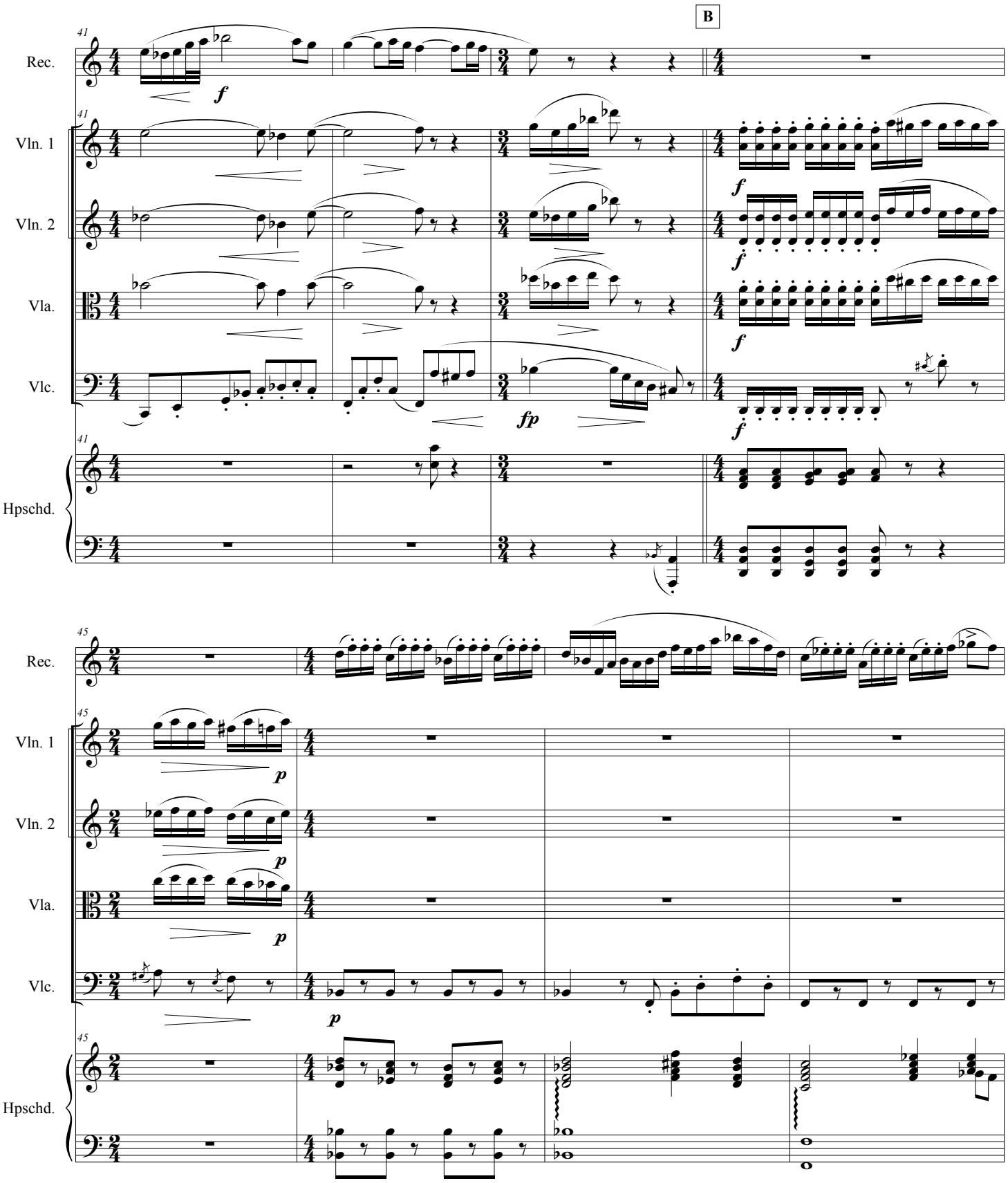
B
41
Rec.
Vln. 1
Vln. 2
Vla.
Vlc.
Hpschd.
f
fp
45
p

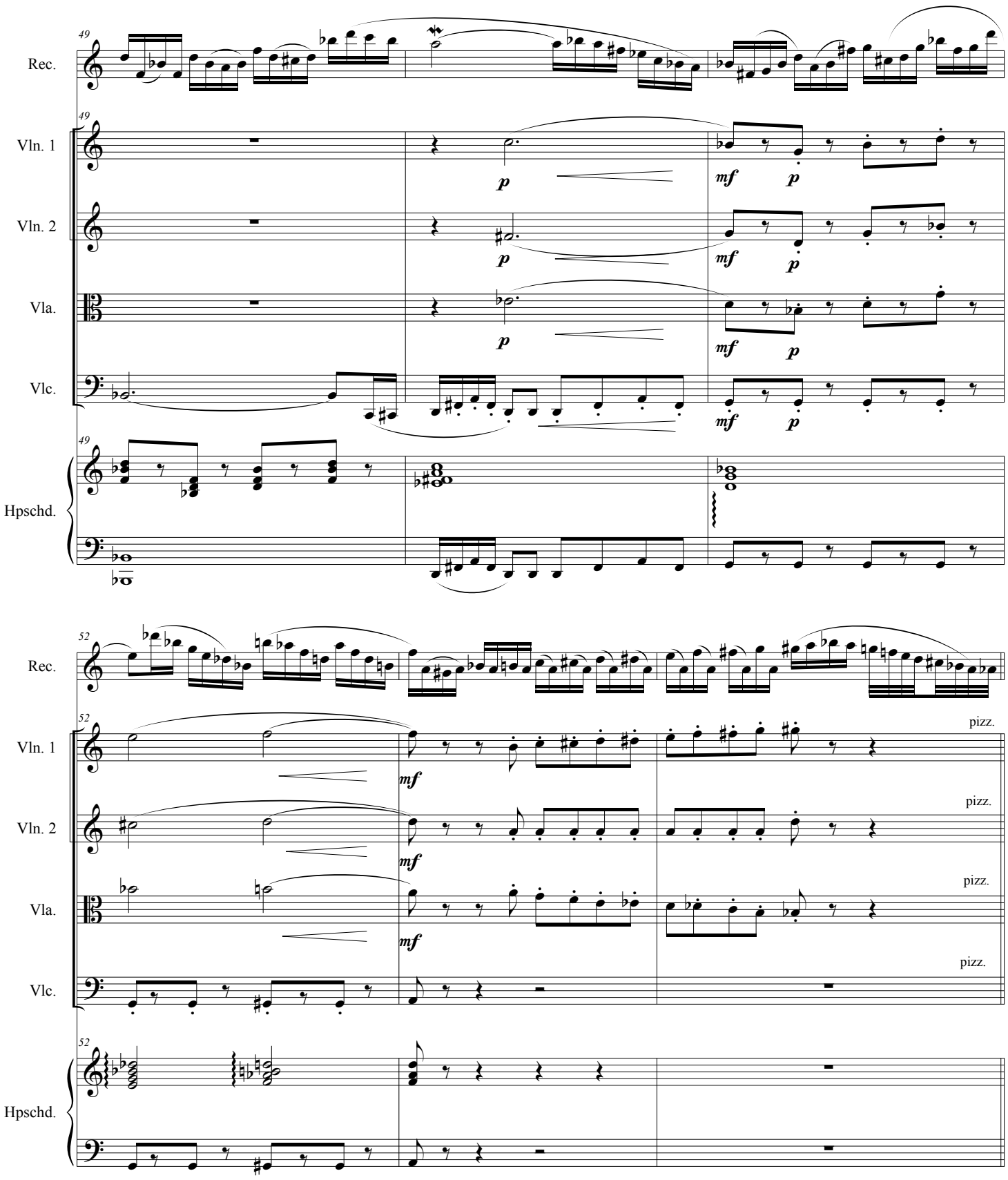
49
Rec.
Vln. 1
Vln. 2
Vla.
Vlc.
Hpschd.
p
mf
52
pizz.

C

Rec.

55

Vln. 1

arco

ff pp mf

Vln. 2

arco

ff pp mf

Vla.

arco

ff pp mf

Vlc.

arco

ff pp fp

Hpschd.

55 ff

59

Rec.

59

Vln. 1

Vln. 2

Vla.

Vlc.

59

Hpschd.

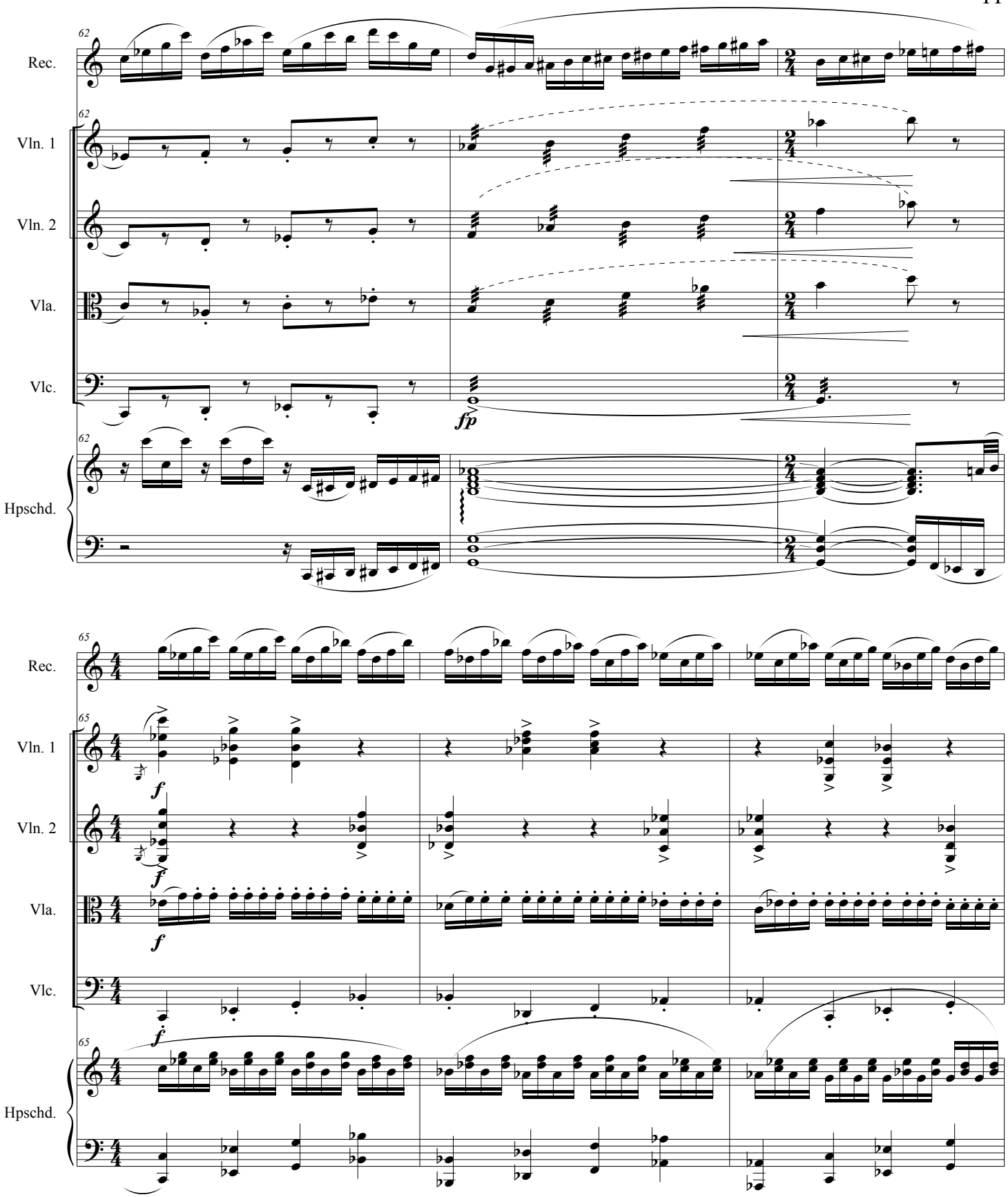
62
Rec.
Vln. 1
Vln. 2
Vla.
Vlc.
fp
Hpschd.
65
f

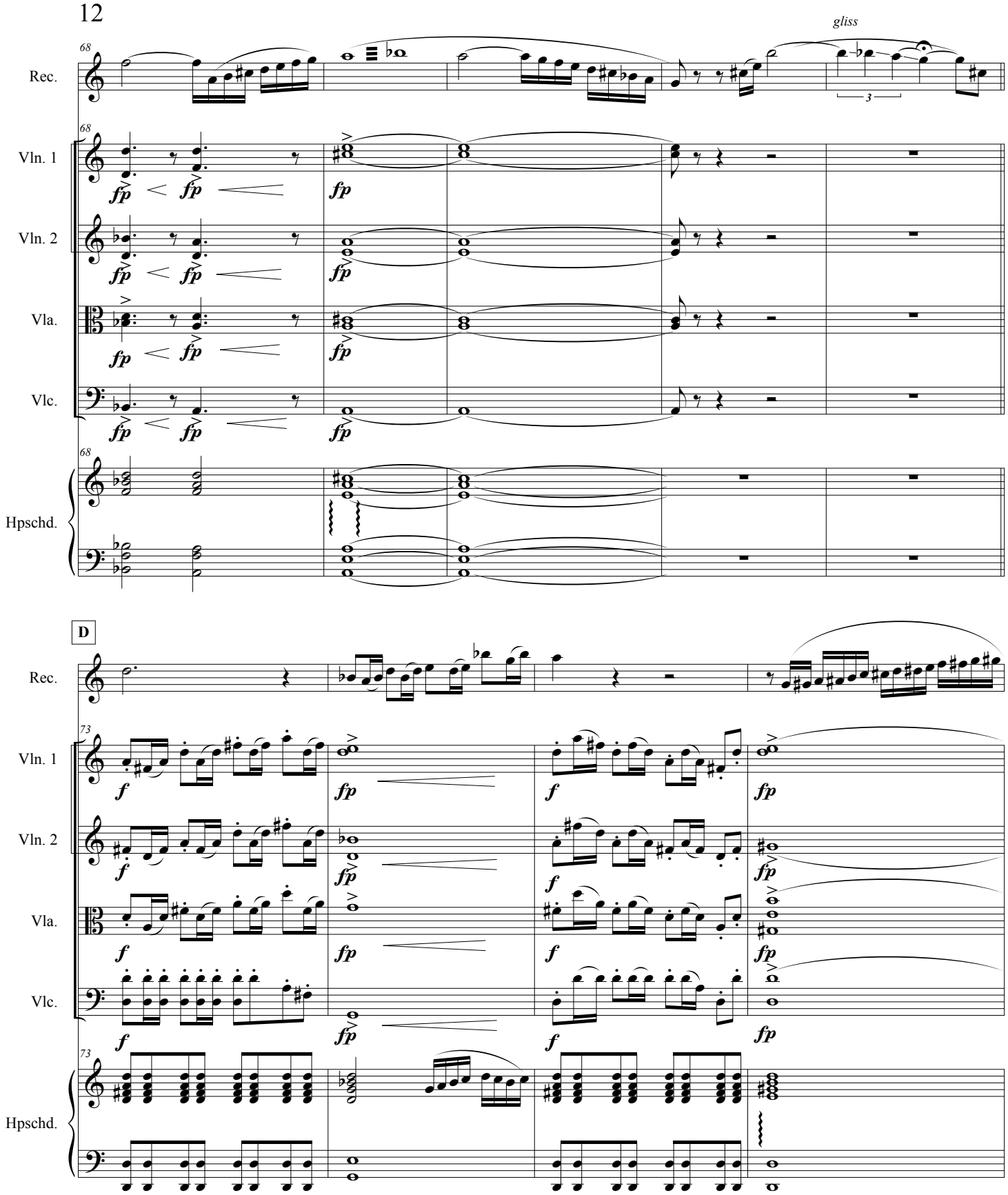
gliss
Rec.
Vln. 1
Vln. 2
Vla.
Vlc.
Hpschd.
D

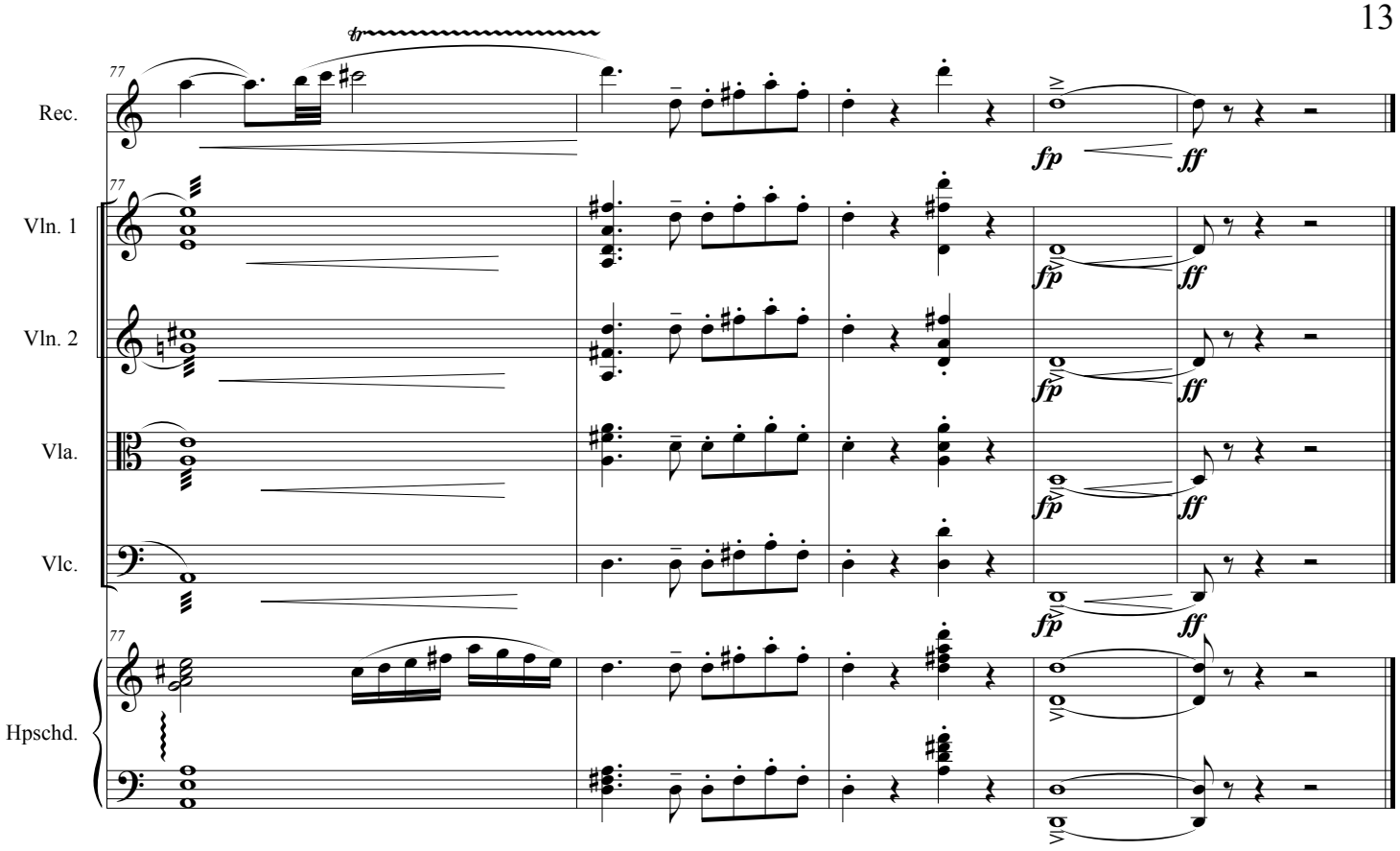
77
Rec.
Vln. 1
Vln. 2
Vla.
Vlc.
Hpschd.
fp
ff

II

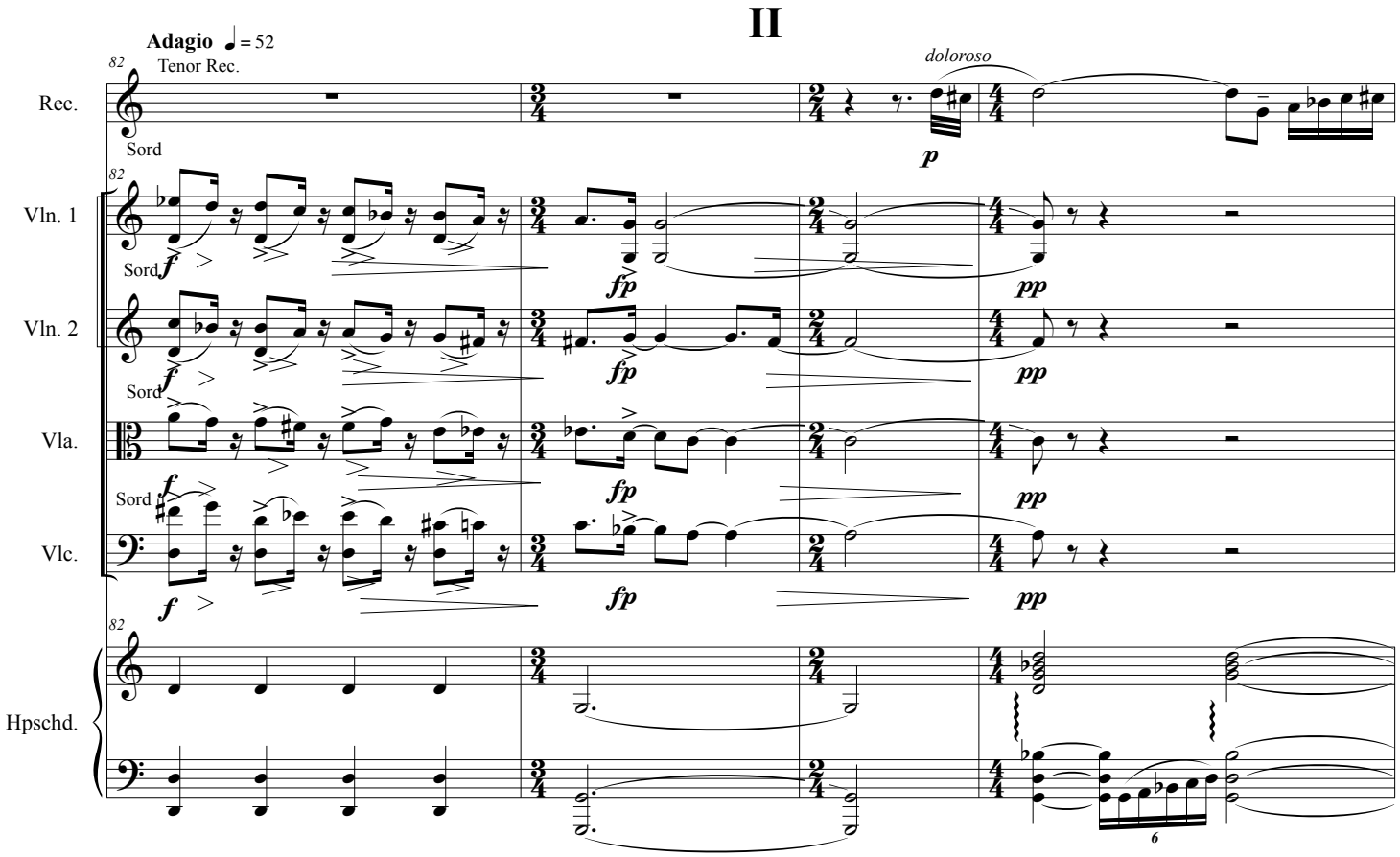
Adagio ♩ = 52
Tenor Rec.
82
Rec.
Sord
doloroso
p
Vln. 1
Vln. 2
Vla.
Vlc.
Hpschd.
f
fp
pp
6

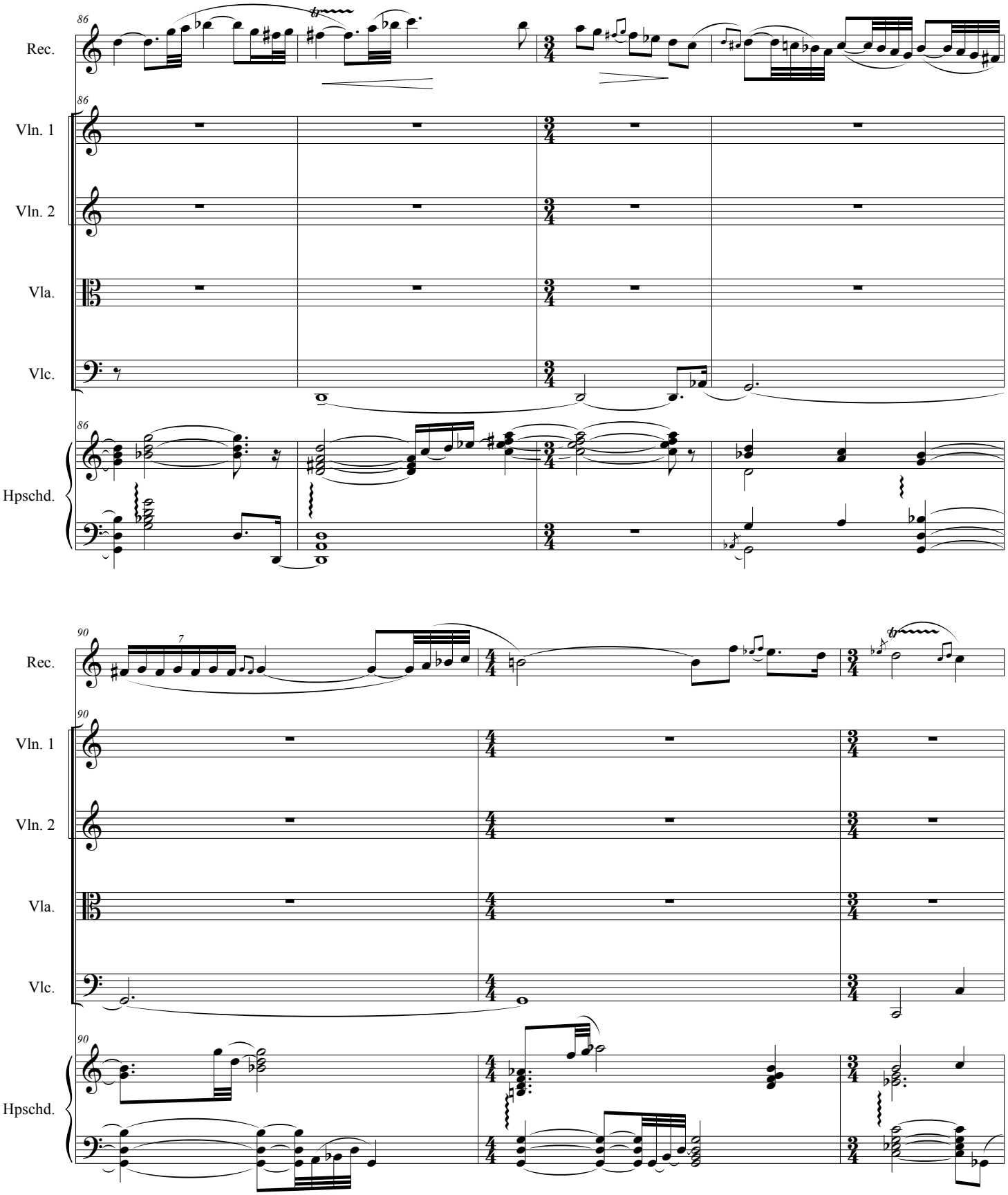
86
Rec.
Vln. 1
Vln. 2
Vla.
Vlc.
Hpschd.
90
7

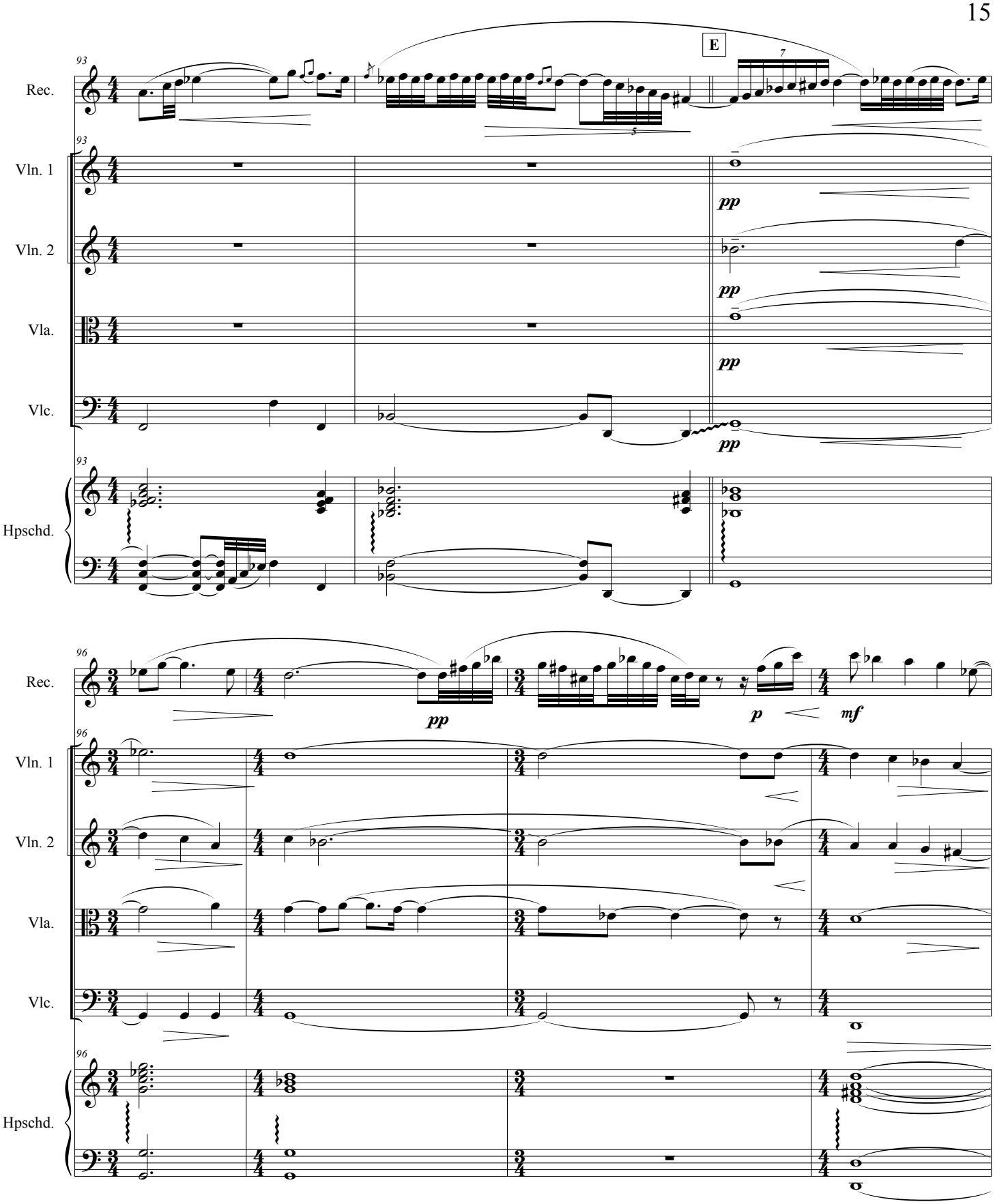
E
Rec.
Vln. 1
Vln. 2
Vla.
Vlc.
Hpschd.
pp
p
mf

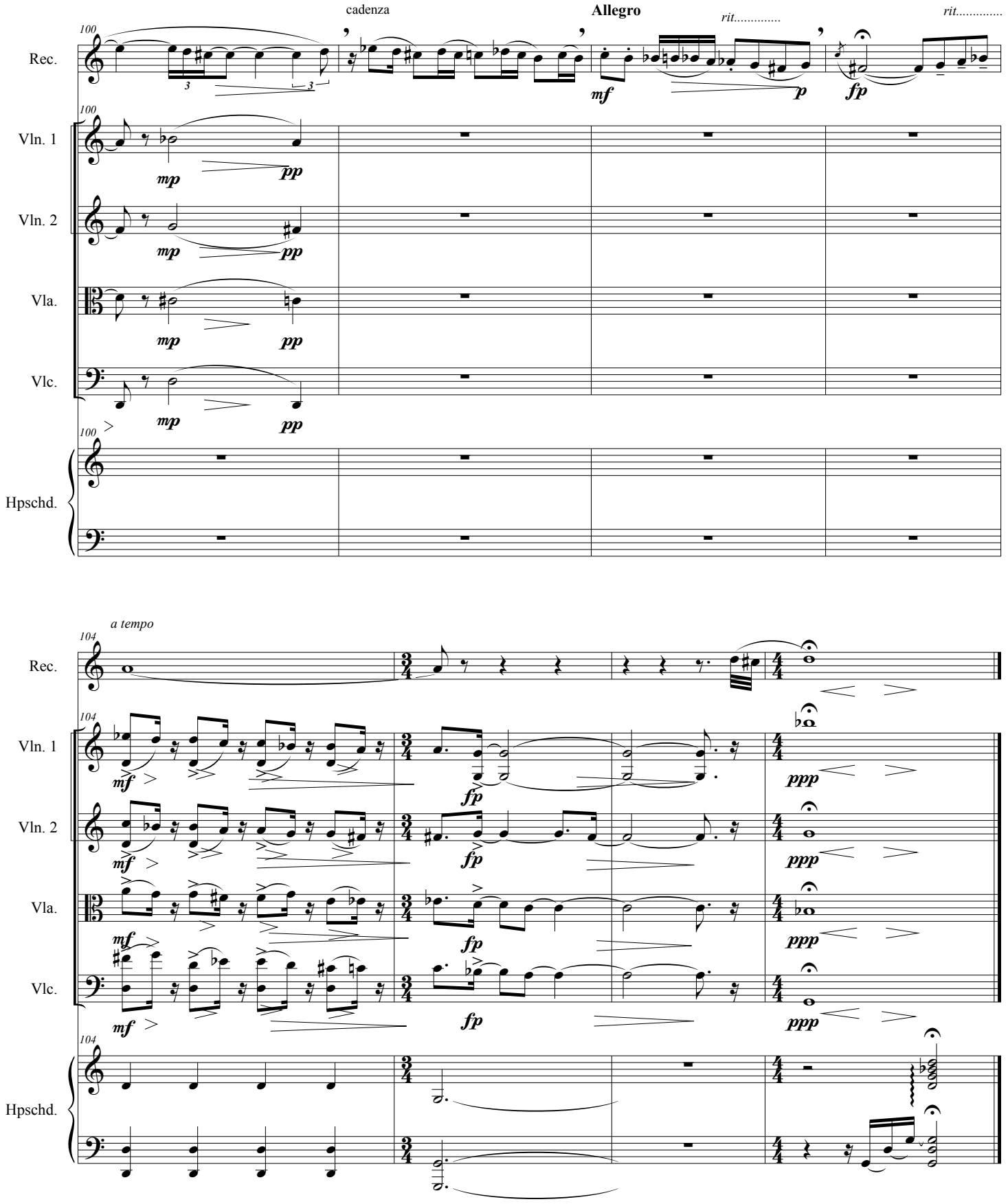
cadenza
Allegro
rit.....
rit.....
Rec.
Vln. 1
Vln. 2
Vla.
Vlc.
Hpschd.
a tempo

III

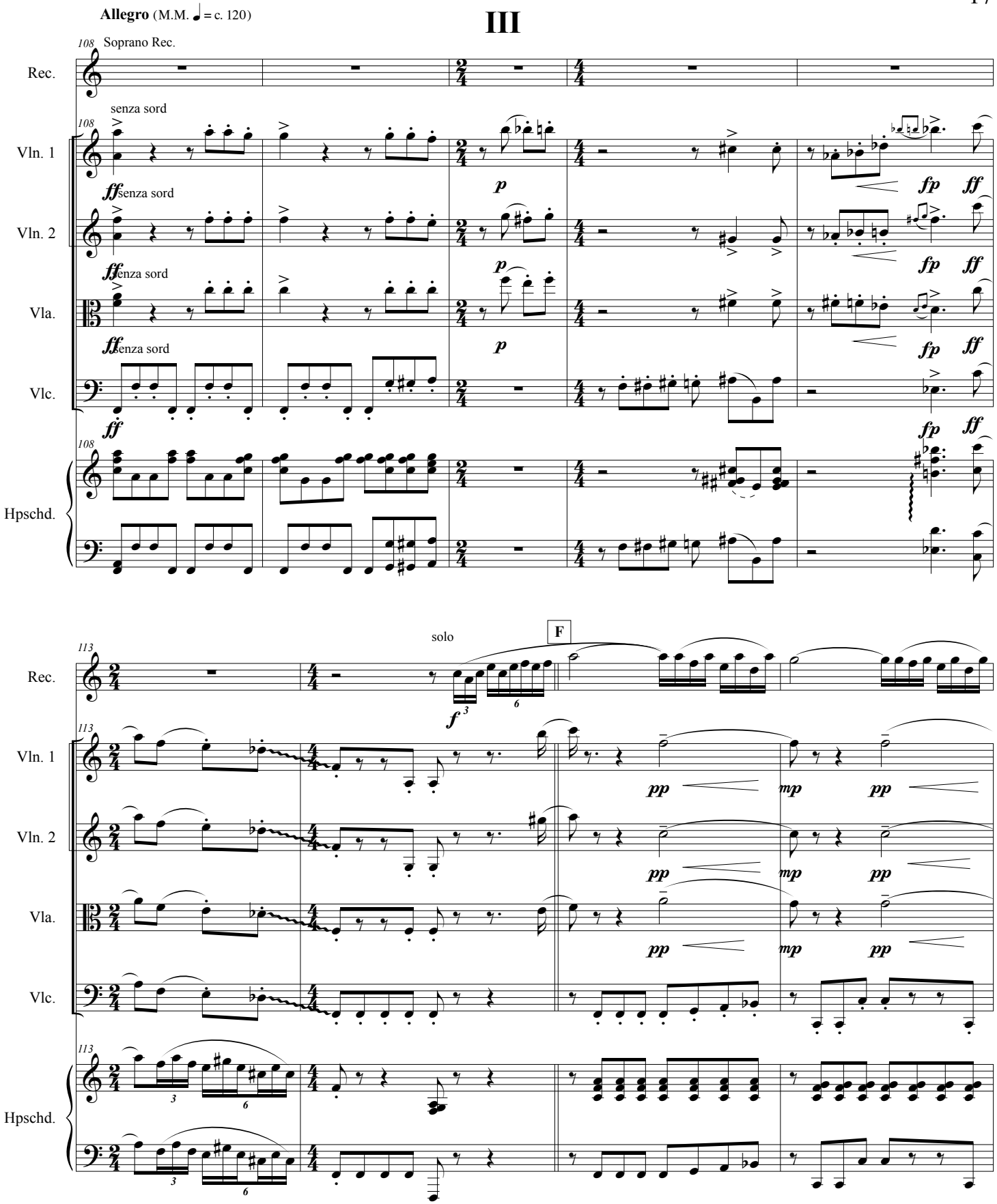
Allegro (M.M. ♩ = c. 120)
108
Soprano Rec.
Rec.
senza sord
Vln. 1
Vln. 2
Vla.
Vlc.
Hpschd.
ff
p
fp
113
solo
F
f
pp
mp

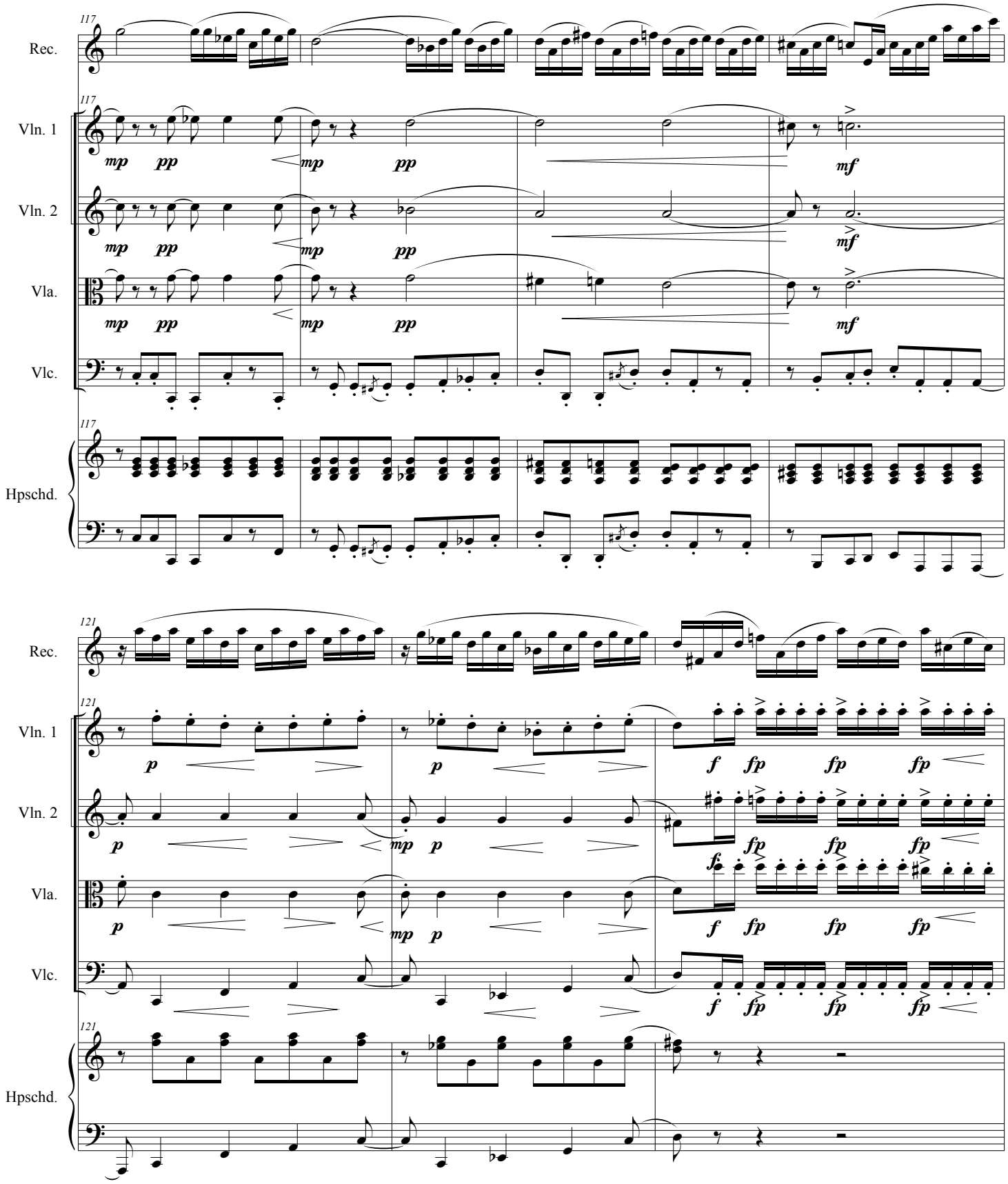
117
Rec.
Vln. 1
Vln. 2
Vla.
Vlc.
Hpschd.
mp pp
mf
121
p
f fp

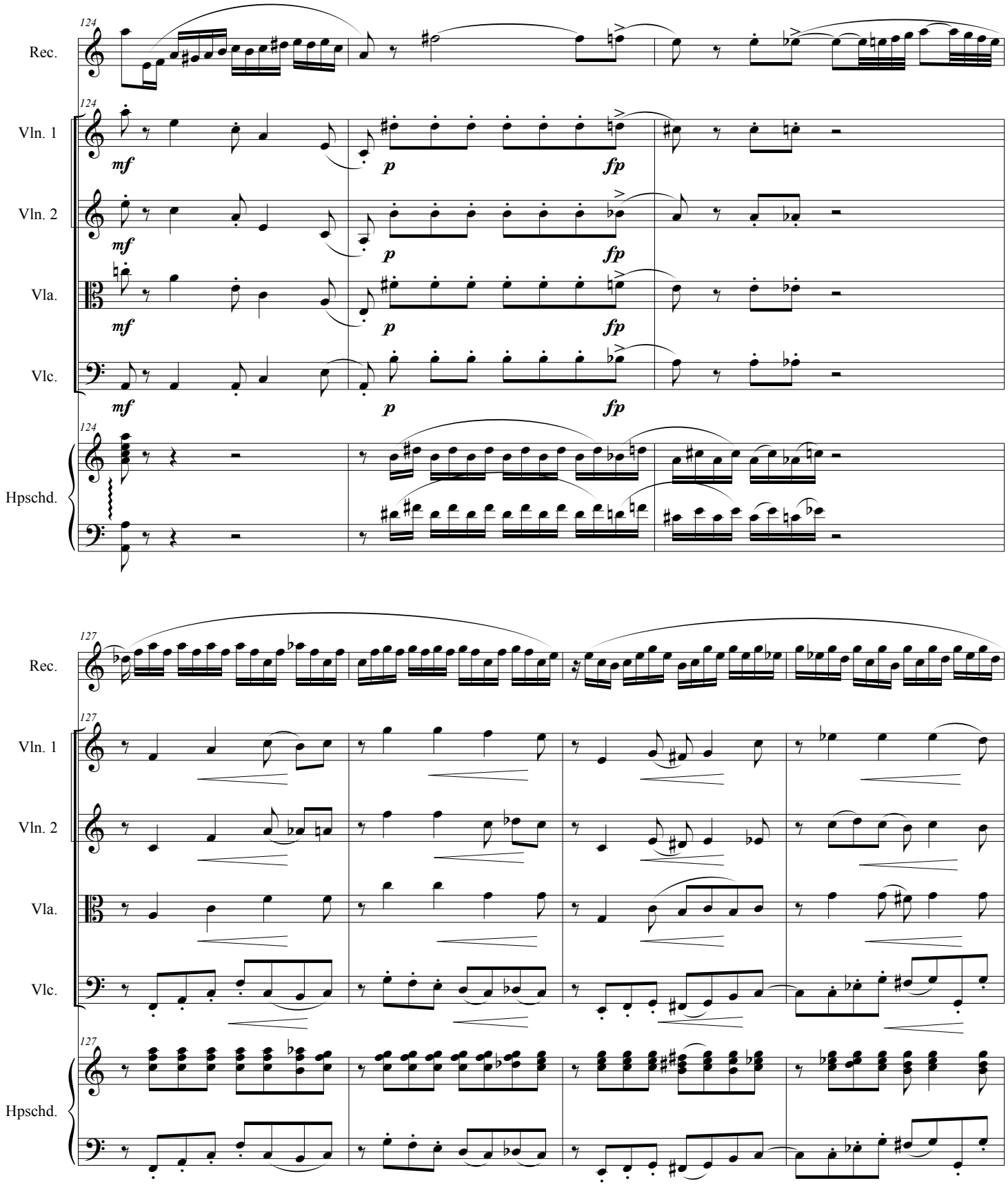
124
Rec.
Vln. 1
Vln. 2
Vla.
Vlc.
Hpschd.
mf
p
fp
127

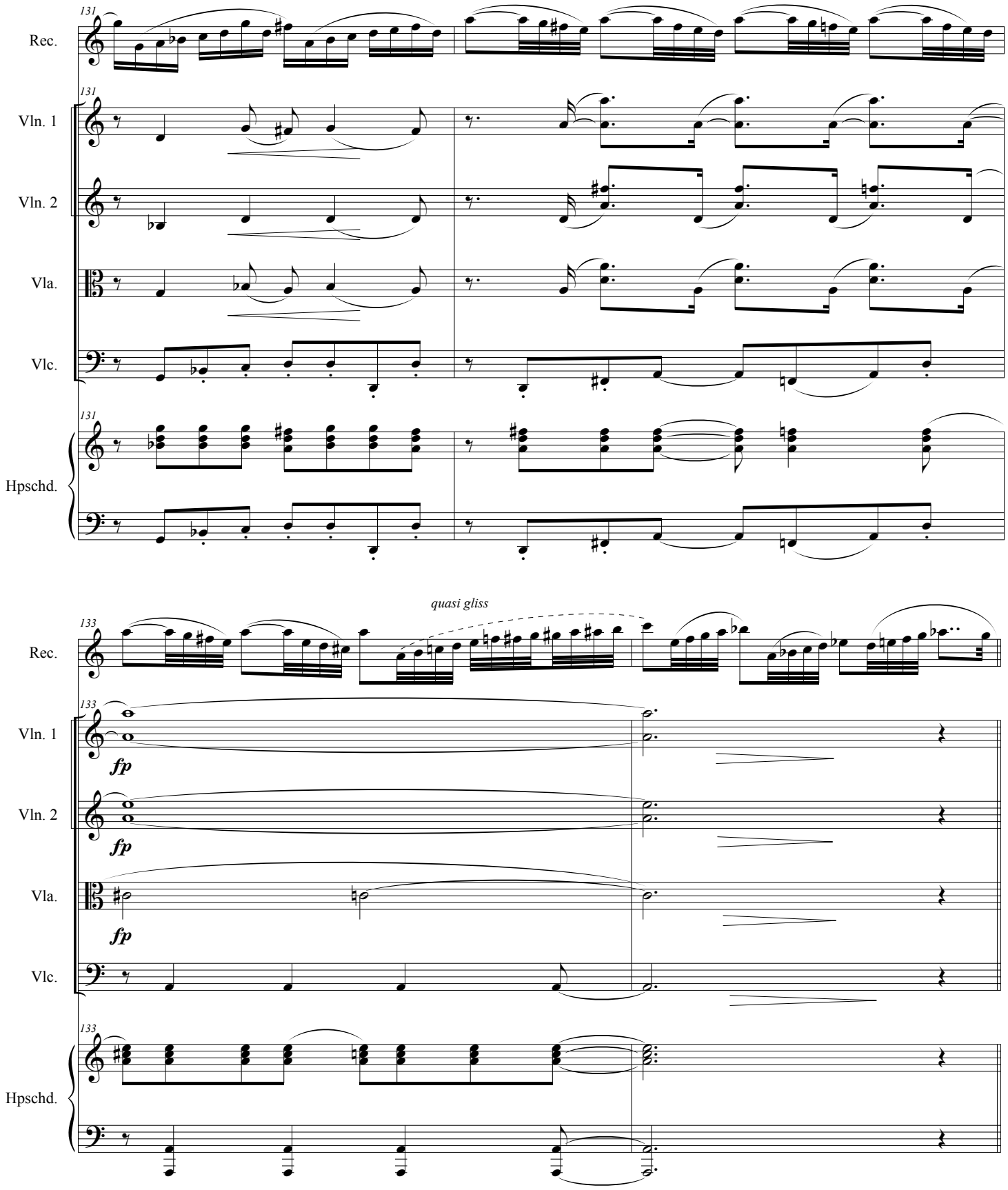
131
Rec.
Vln. 1
Vln. 2
Vla.
Vlc.
Hpschd.
133
quasi gliss
fp
fp
fp

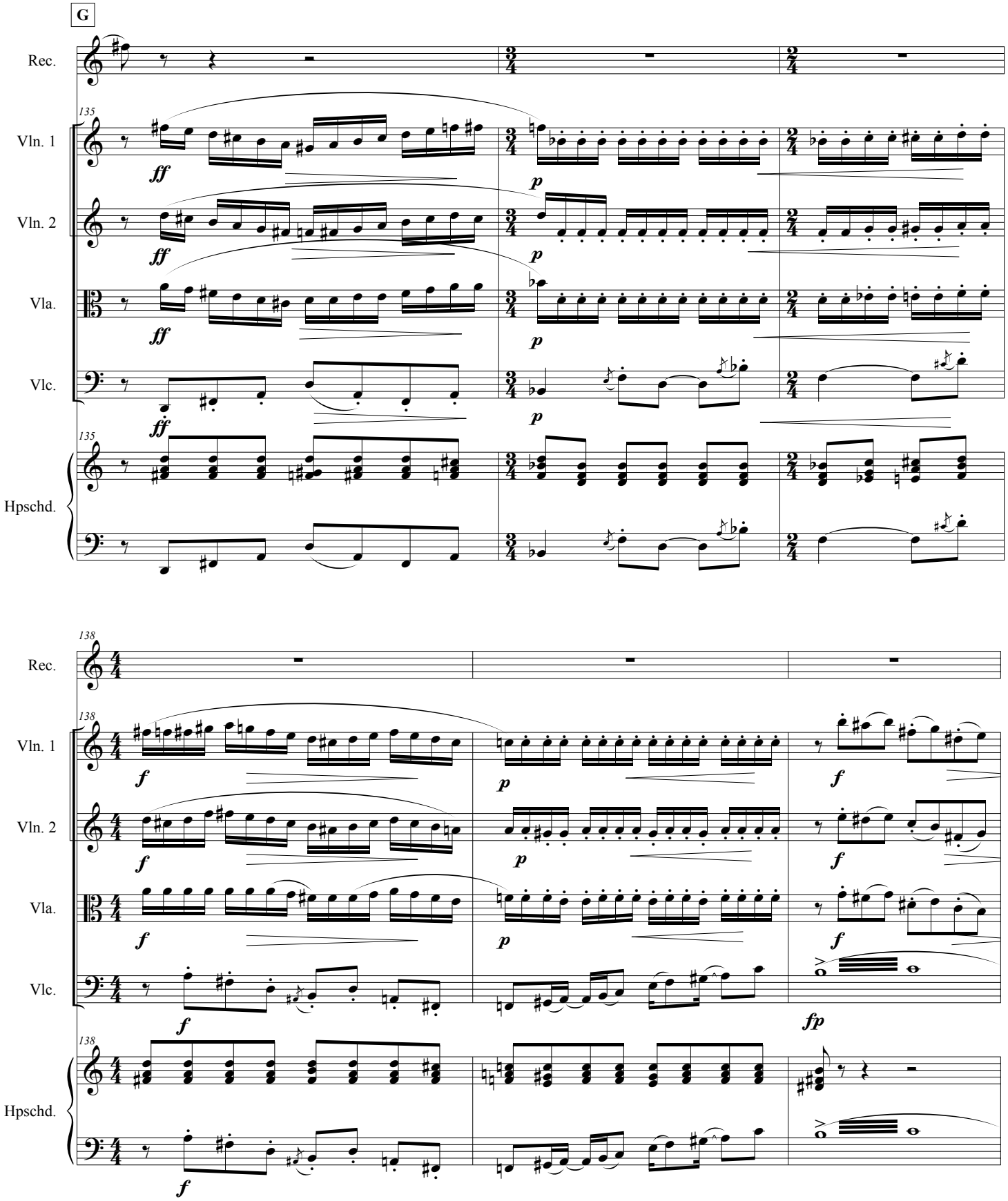
G
Rec.
135
Vln. 1
ff
p
Vln. 2
ff
p
Vla.
ff
p
Vlc.
ff
p
135
Hpschd.
138
Rec.
138
Vln. 1
f
p
f
Vln. 2
f
p
f
Vla.
f
p
f
Vlc.
f
fp
138
Hpschd.
f

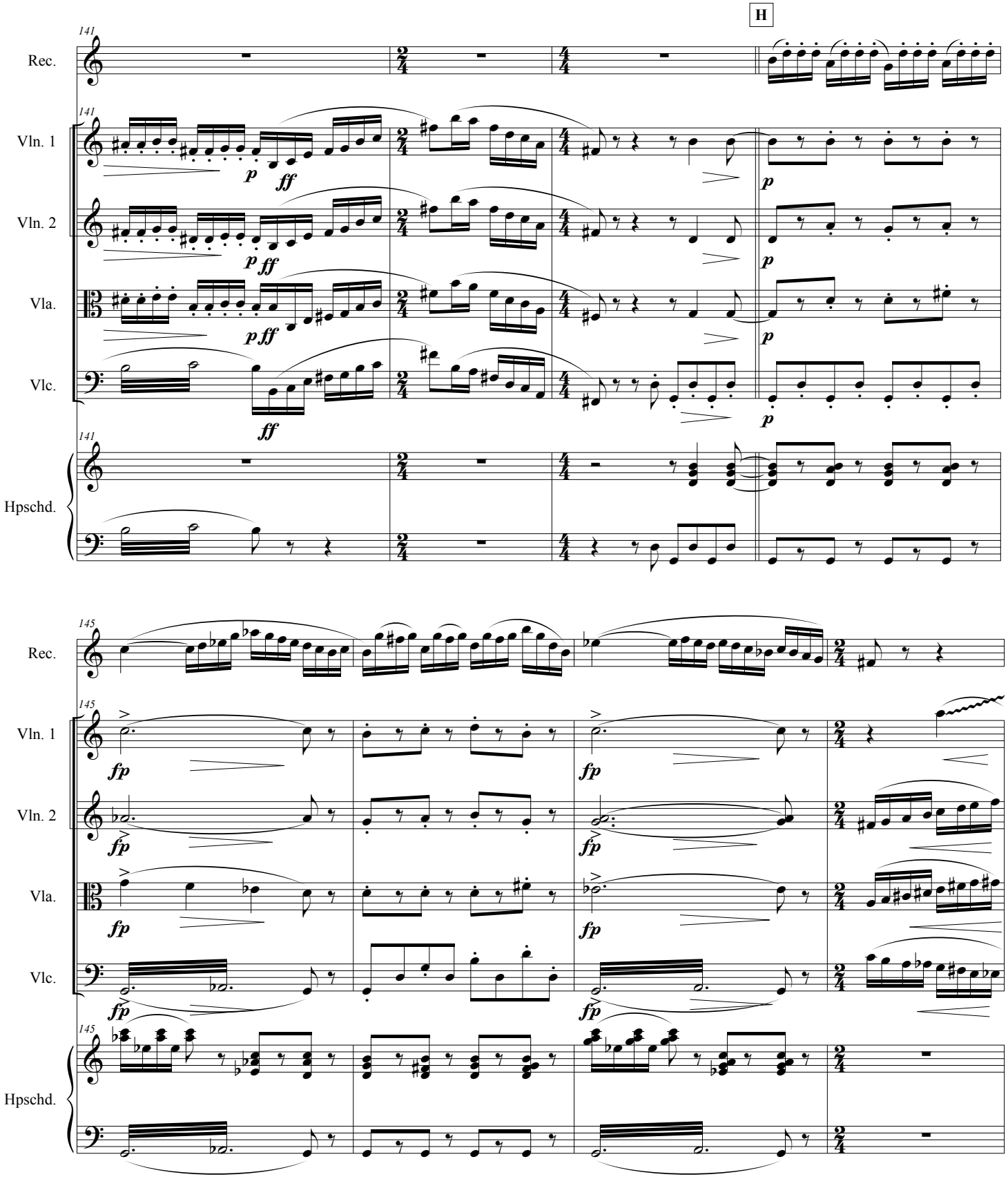
H
141
Rec.
Vln. 1
Vln. 2
Vla.
Vlc.
Hpschd.
p
ff
145
fp

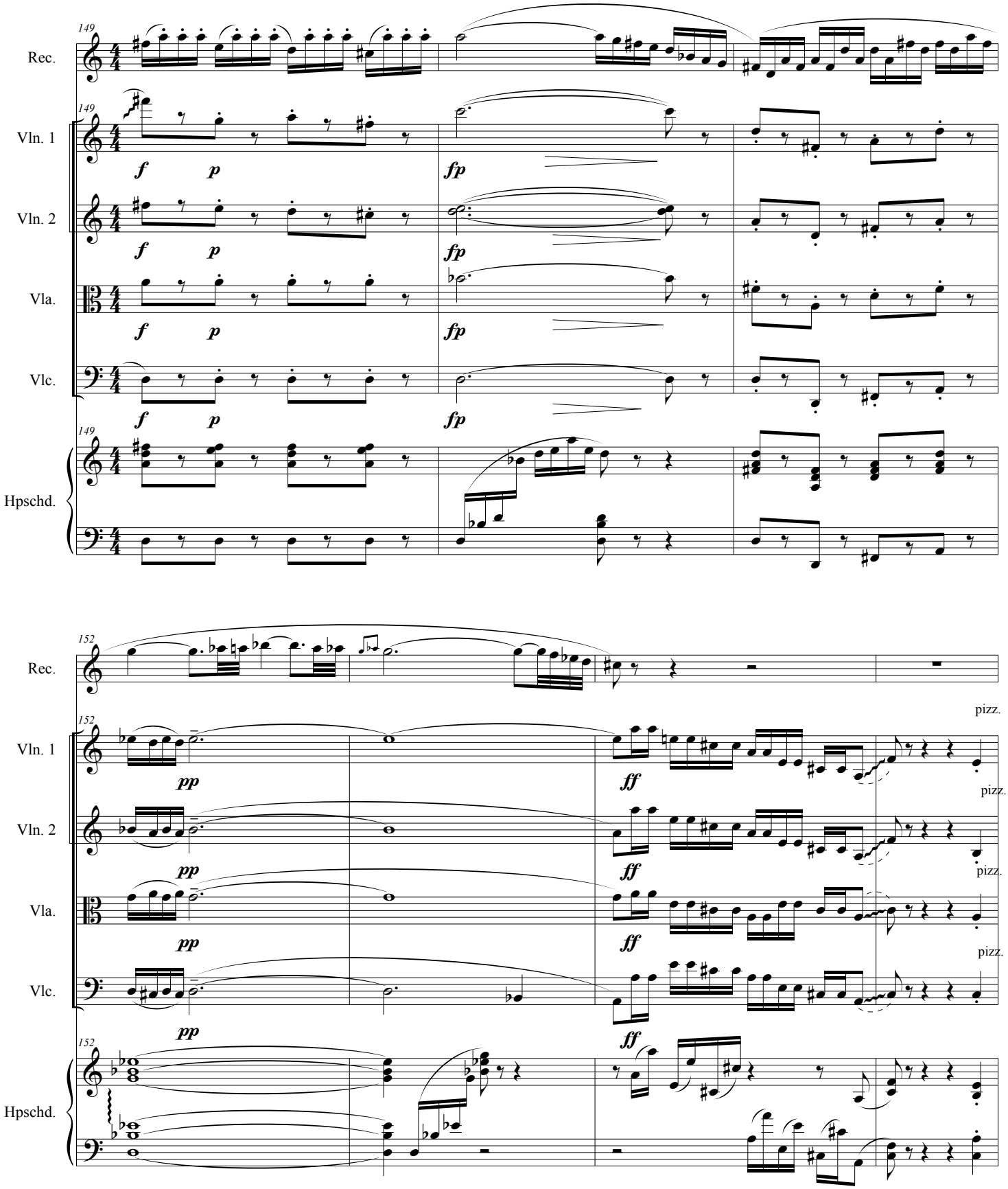
149
Rec.
Vln. 1
Vln. 2
Vla.
Vlc.
Hpschd.
f
p
fp
152
pp
ff
pizz.

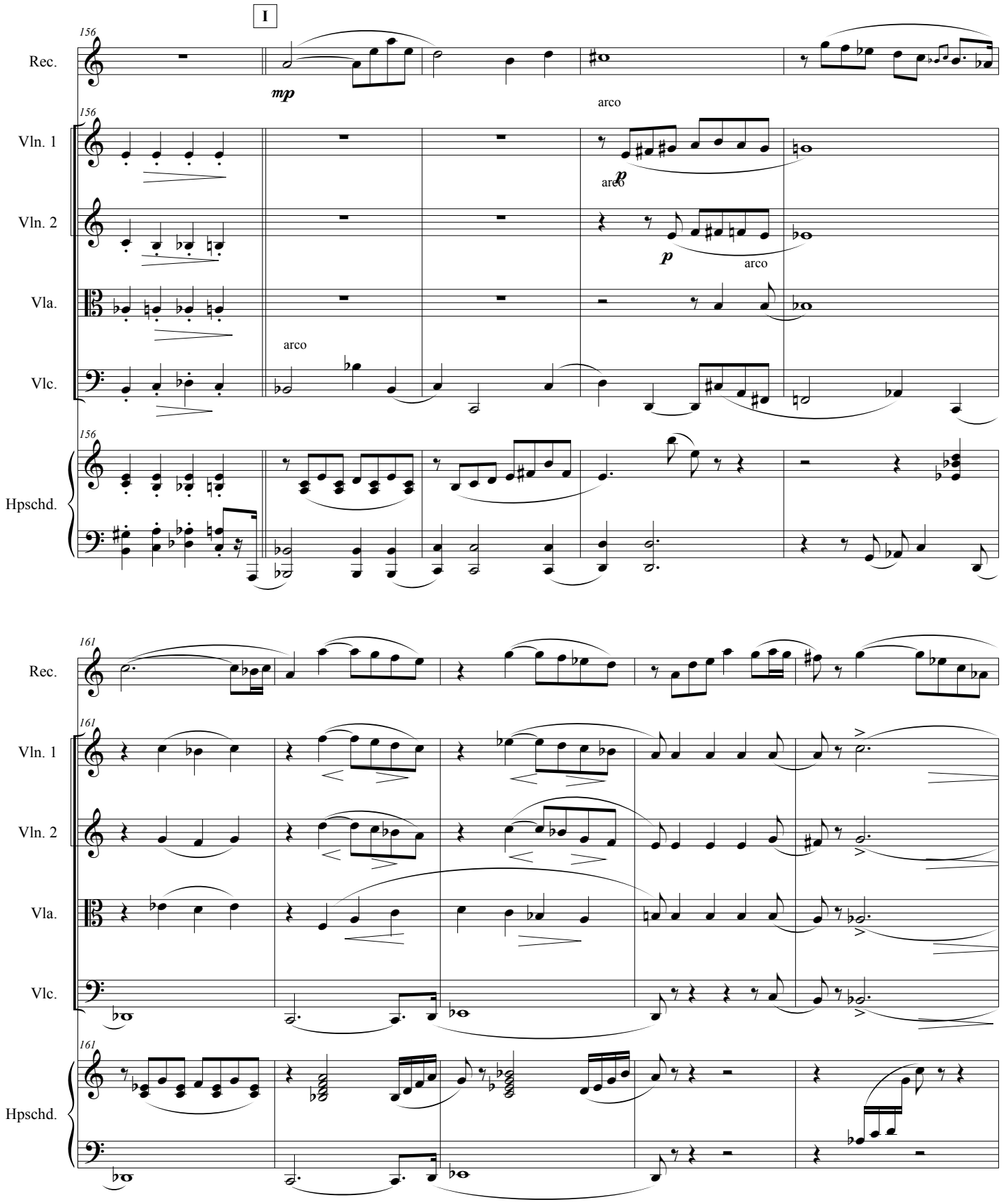
I
156
Rec.
mp
Vln. 1
arco
p
Vln. 2
p
arco
Vla.
Vlc.
arco
Hpschd.
161
Rec.
Vln. 1
Vln. 2
Vla.
Vlc.
Hpschd.

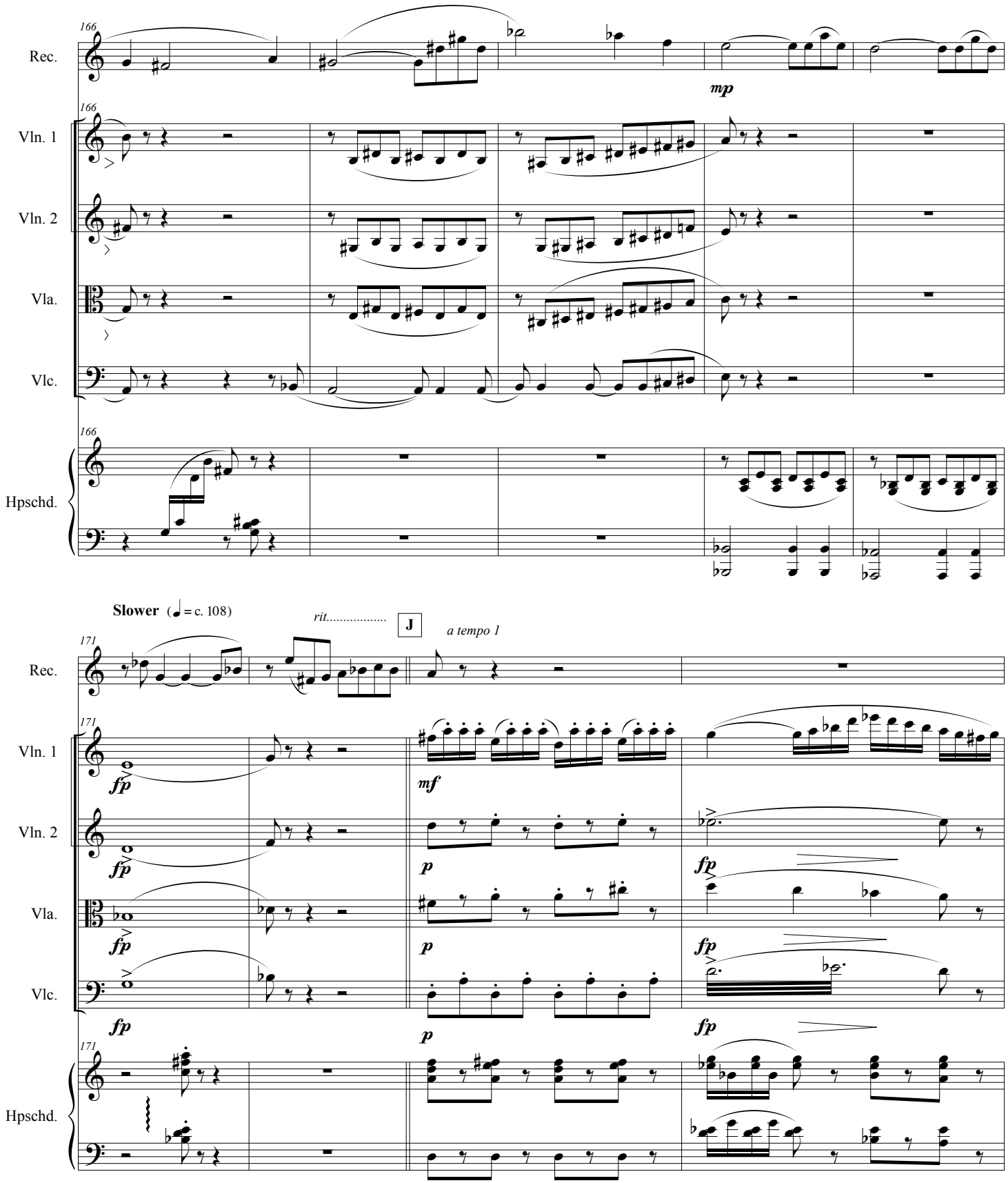
166
Rec.
mp
Vln. 1
Vln. 2
Vla.
Vlc.
Hpschd.
Slower (♩ = c. 108)
rit.....
J
a tempo 1
171
fp
mf
p

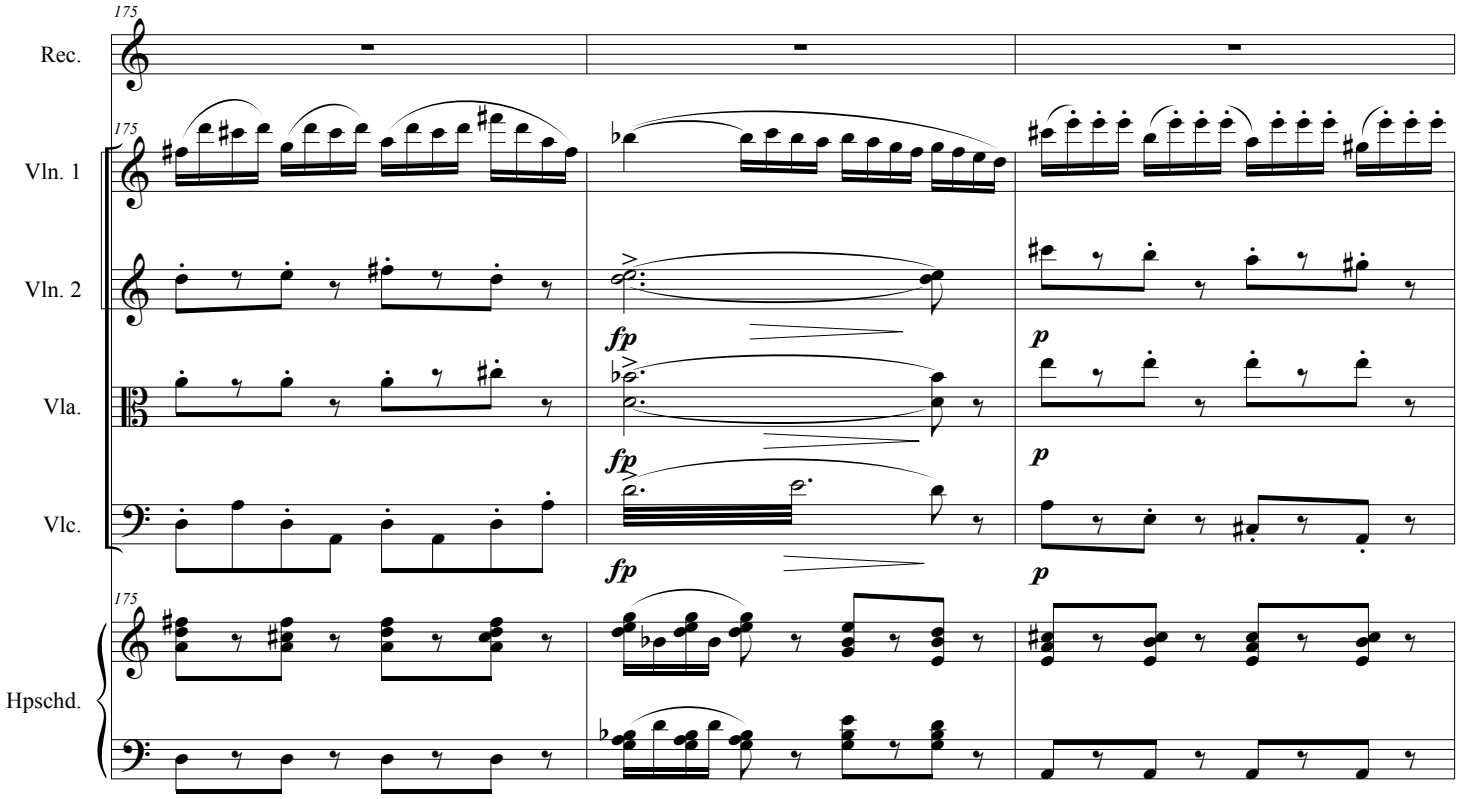
175
Rec.
Vln. 1
Vln. 2
Vla.
Vlc.
Hpschd.
fp
p

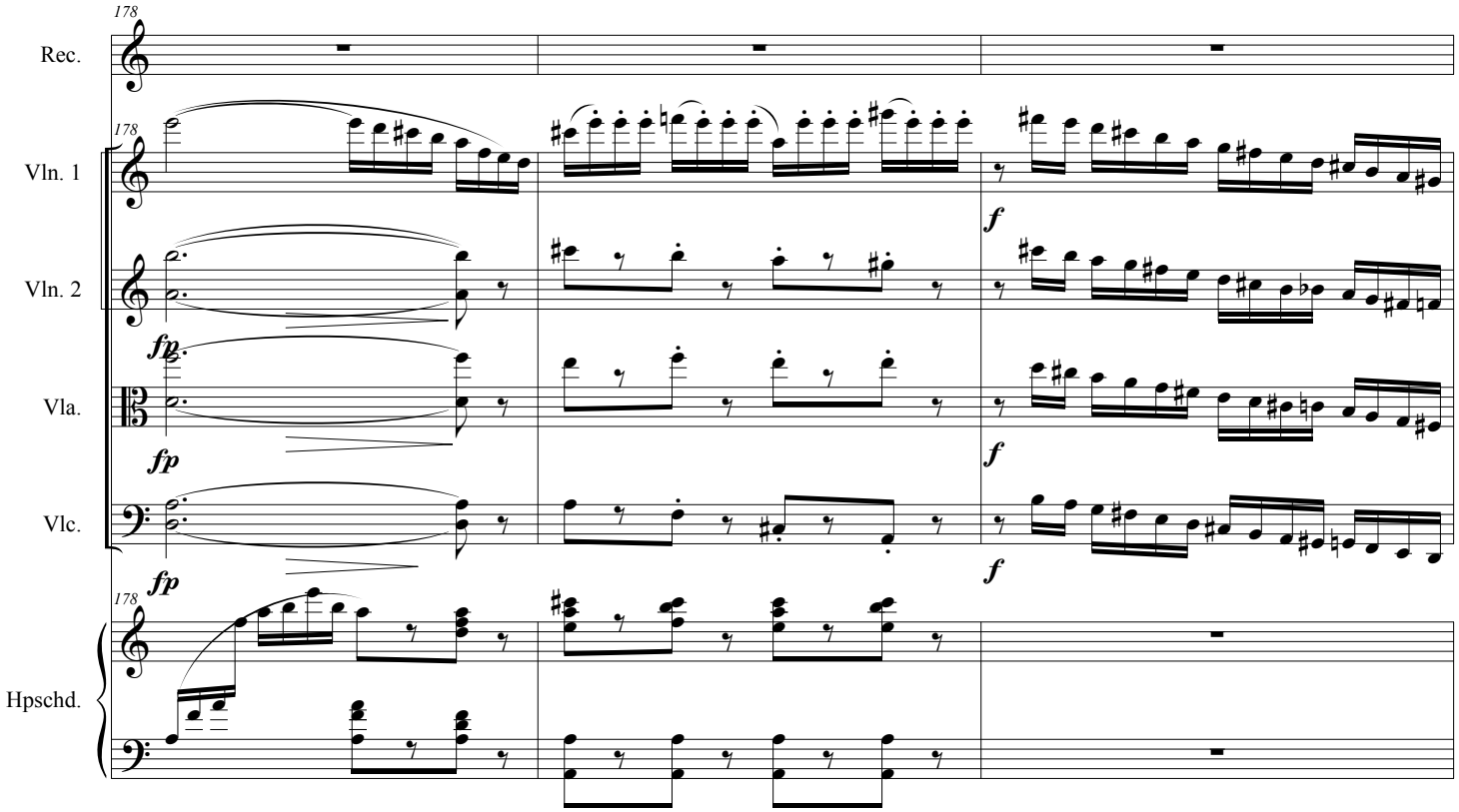
178
Rec.
Vln. 1
Vln. 2
Vla.
Vlc.
Hpschd.
fp
f

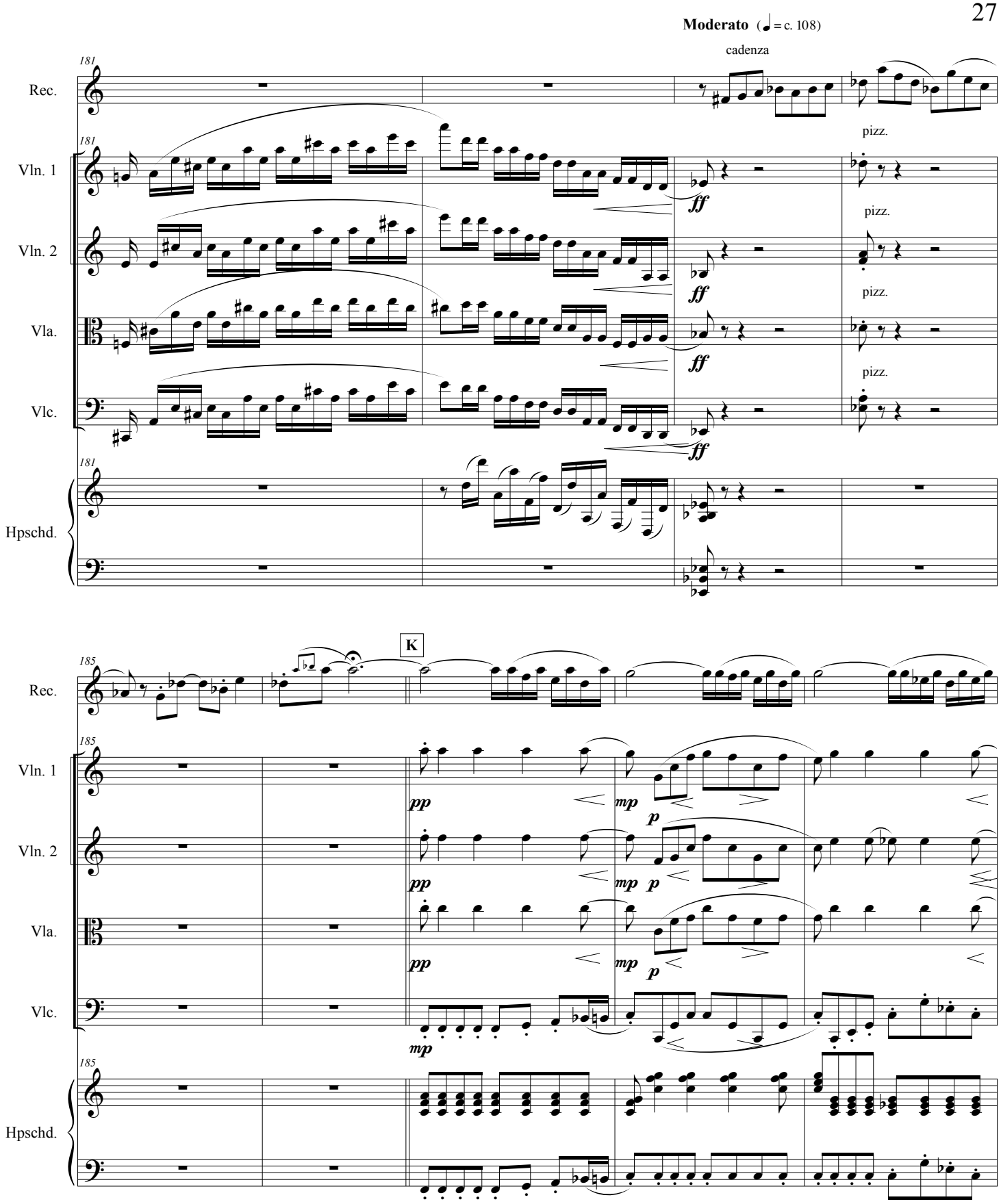
Moderato (♩ = c. 108)
cadenza
181
Rec.
Vln. 1
Vln. 2
Vla.
Vlc.
Hpschd.
ff
pizz.
185
K
pp
mp
p

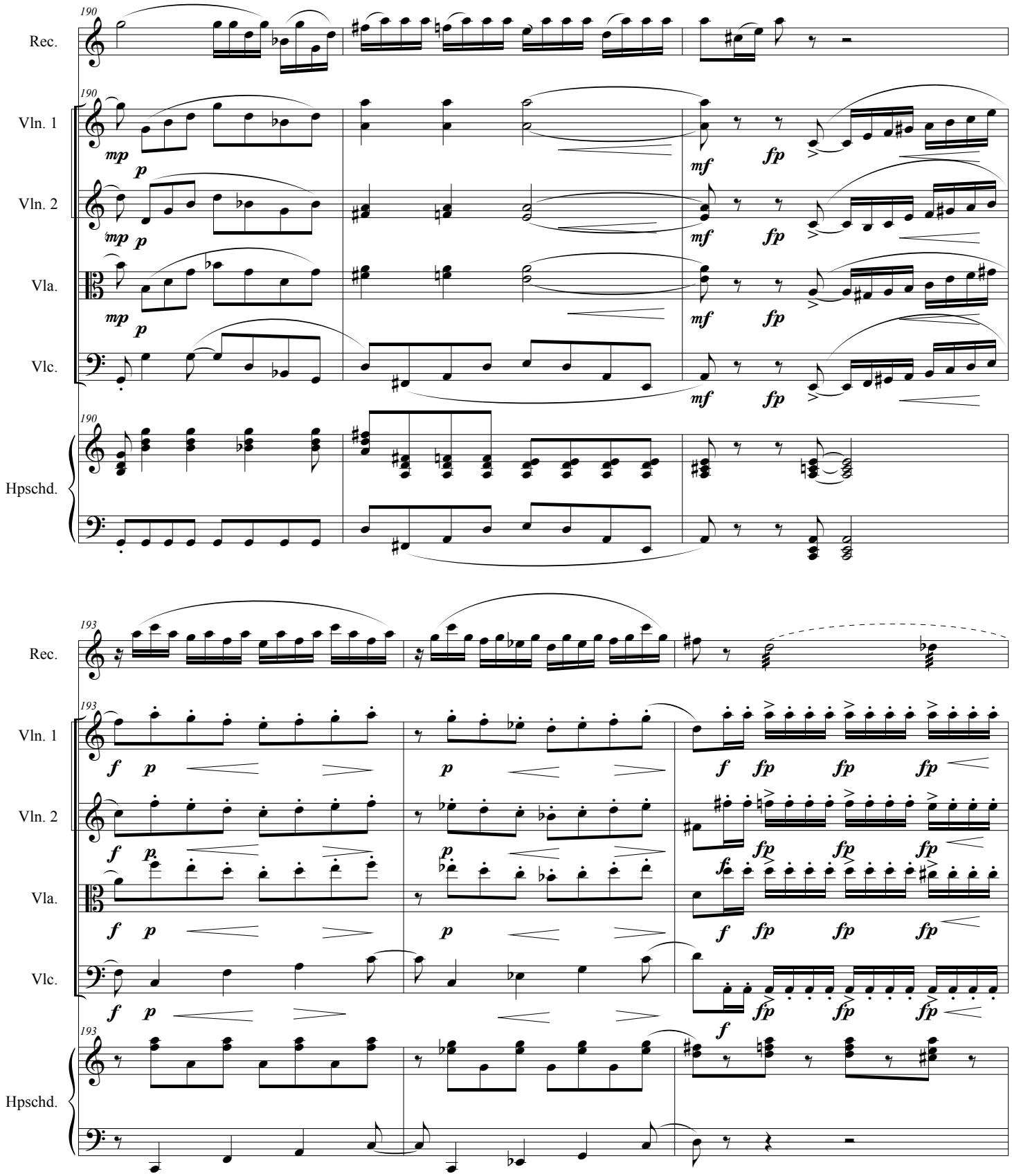
190
Rec.
Vln. 1
Vln. 2
Vla.
Vlc.
Hpschd.
mp
p
mf
fp
193
f
fp

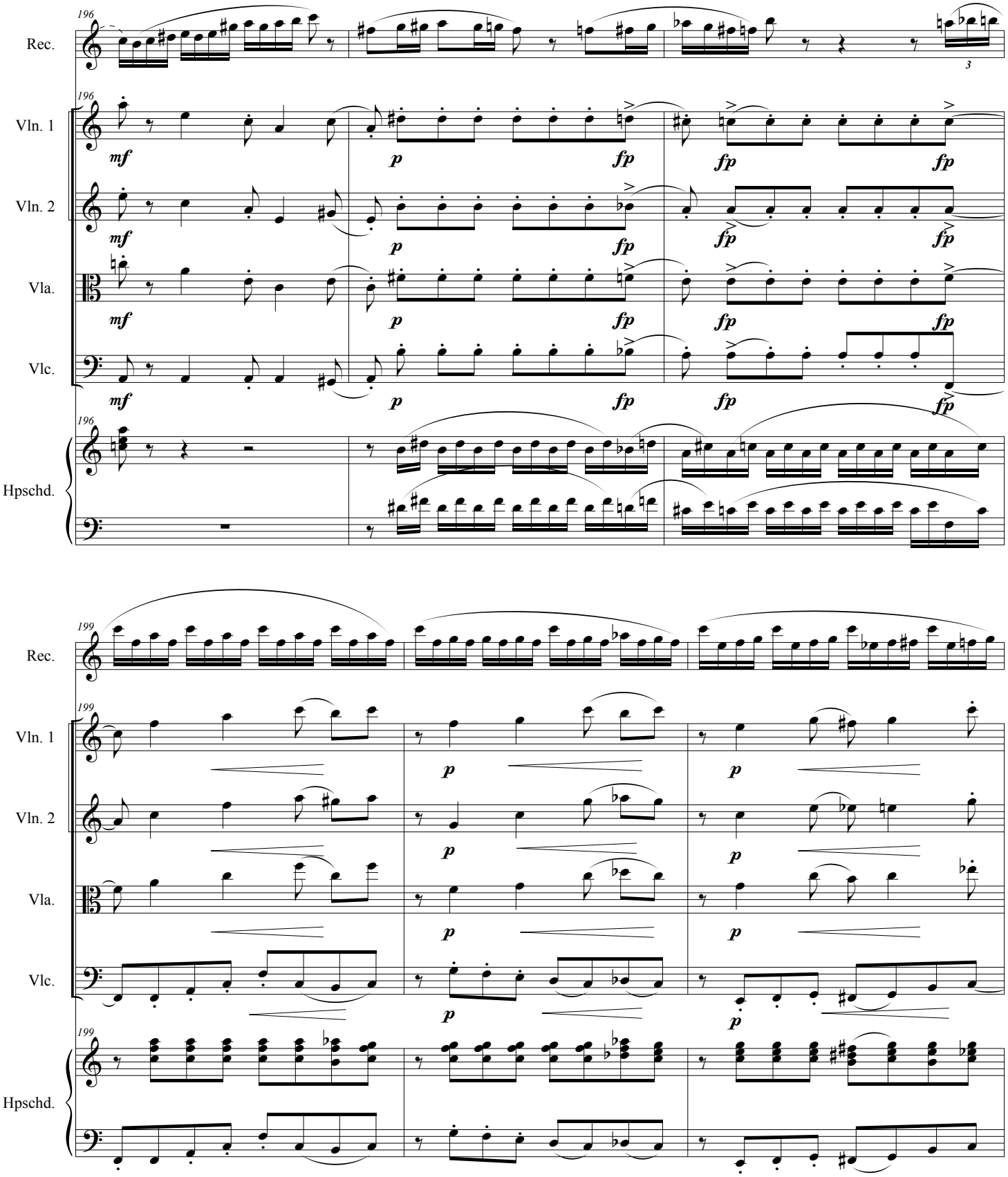
196
Rec.
Vln. 1
Vln. 2
Vla.
Vlc.
Hpschd.
mf
p
fp
199

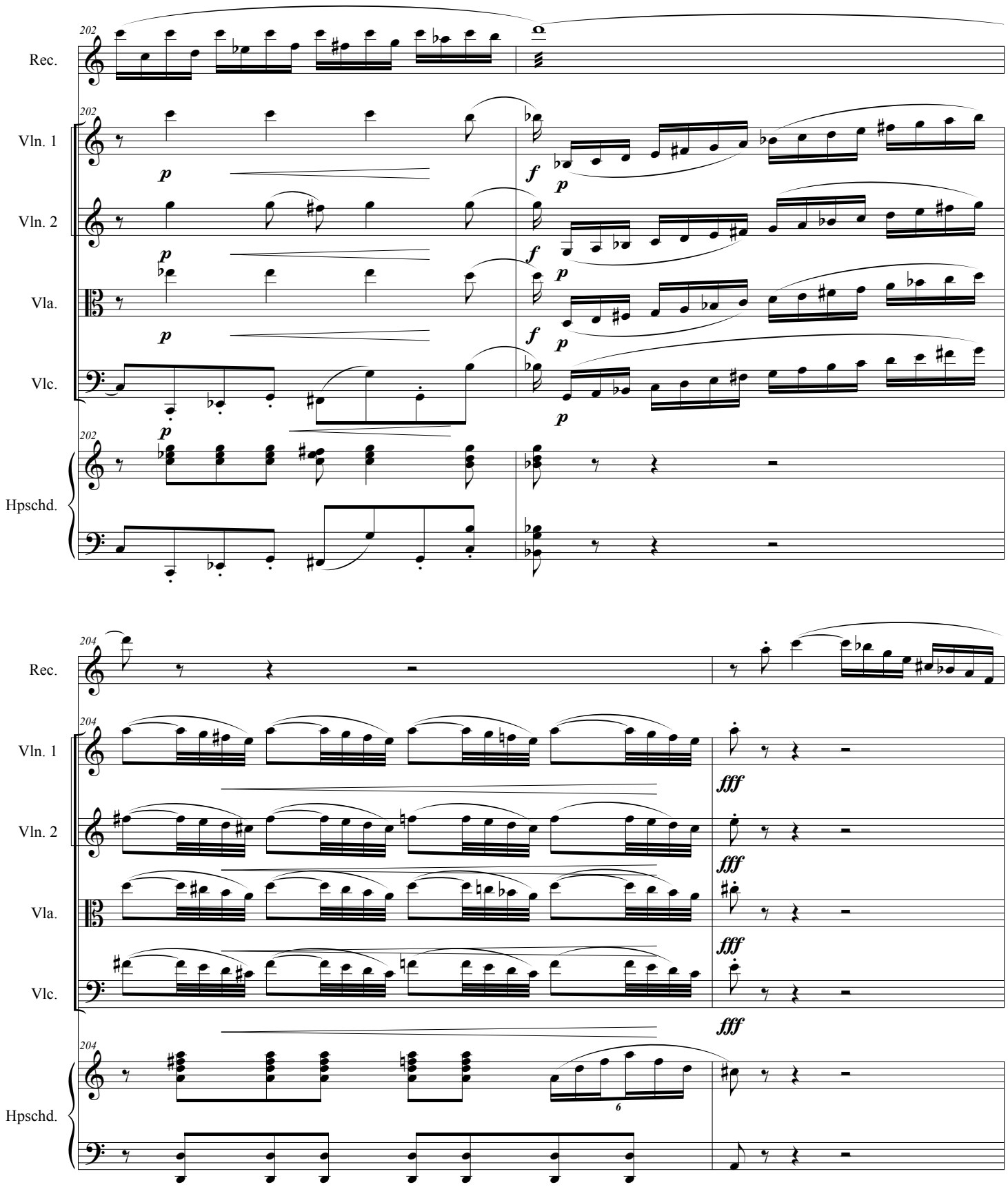
202
Rec.
Vln. 1
Vln. 2
Vla.
Vlc.
Hpschd.
p
f
204
fff
6

grand cadenza

rit.....

Slower (♩= c. 108)

206

Rec.

Vln. 1

Vln. 2

Vla.

Vlc.

Hpschd.

pp

208

fp

f

p

Allegro (M.M. ♩ = c. 120)

rit.....

209

Rec.

Vln. 1

Vln. 2

Vla.

Vlc.

Hpschd.

ff *fp* *ff* *pp*