

**Western University**

---

**From the Selected Works of Amresh Srivastava**

---

1999

# Education in Schizophrenia Support for Families

Amresh Srivastava, *University of Western Ontario*



# **Education in Schizophrenia support for families**

**Amresh Srivastava  
MD, DPM, MRCPsych**

# **Some common stress factors for relapse**

# Pressure of economic burden Guilt about the money spend on treatment



# Problems arising out of 'working family' : you need to provide emotional security



# Gold Standard of recovery is maintaining Patient in Family





**Family : we need to be integrated  
& psychologically available**

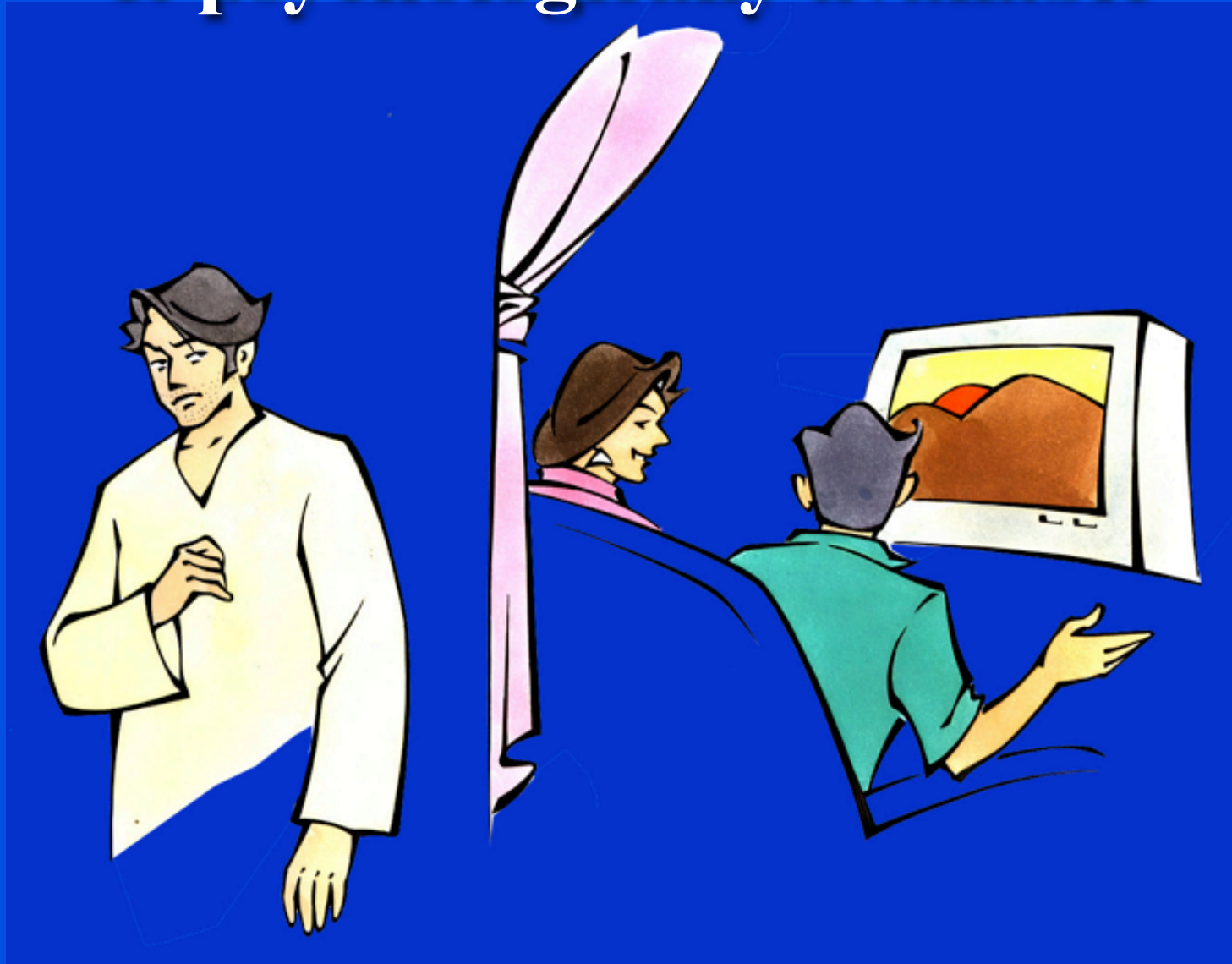

# Personal attitudes can play both positive & negative effects





# Correcting family disharmony is crucial to maintain recovery

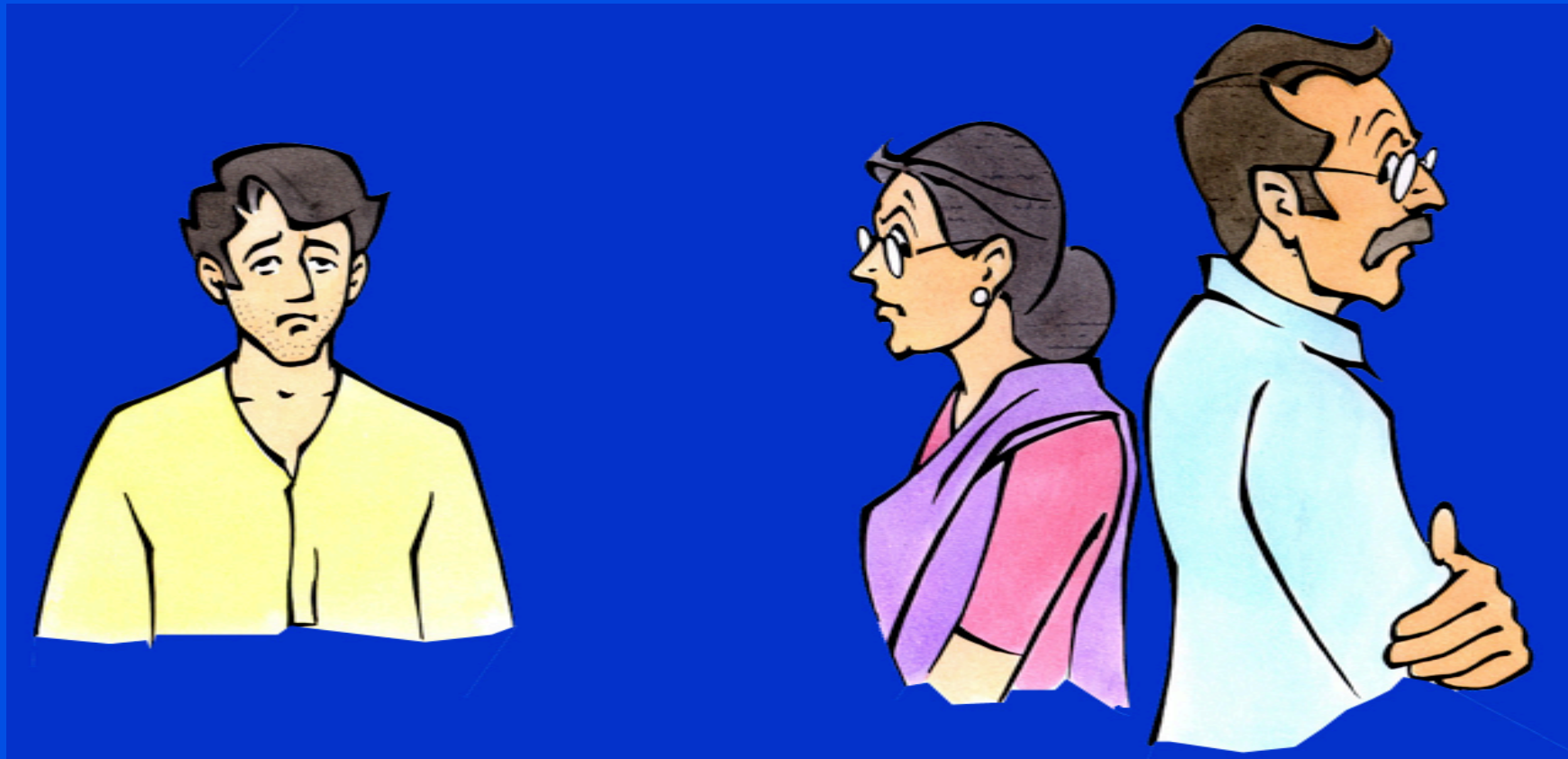

**Observe your patient continuously,  
for all small, little things**

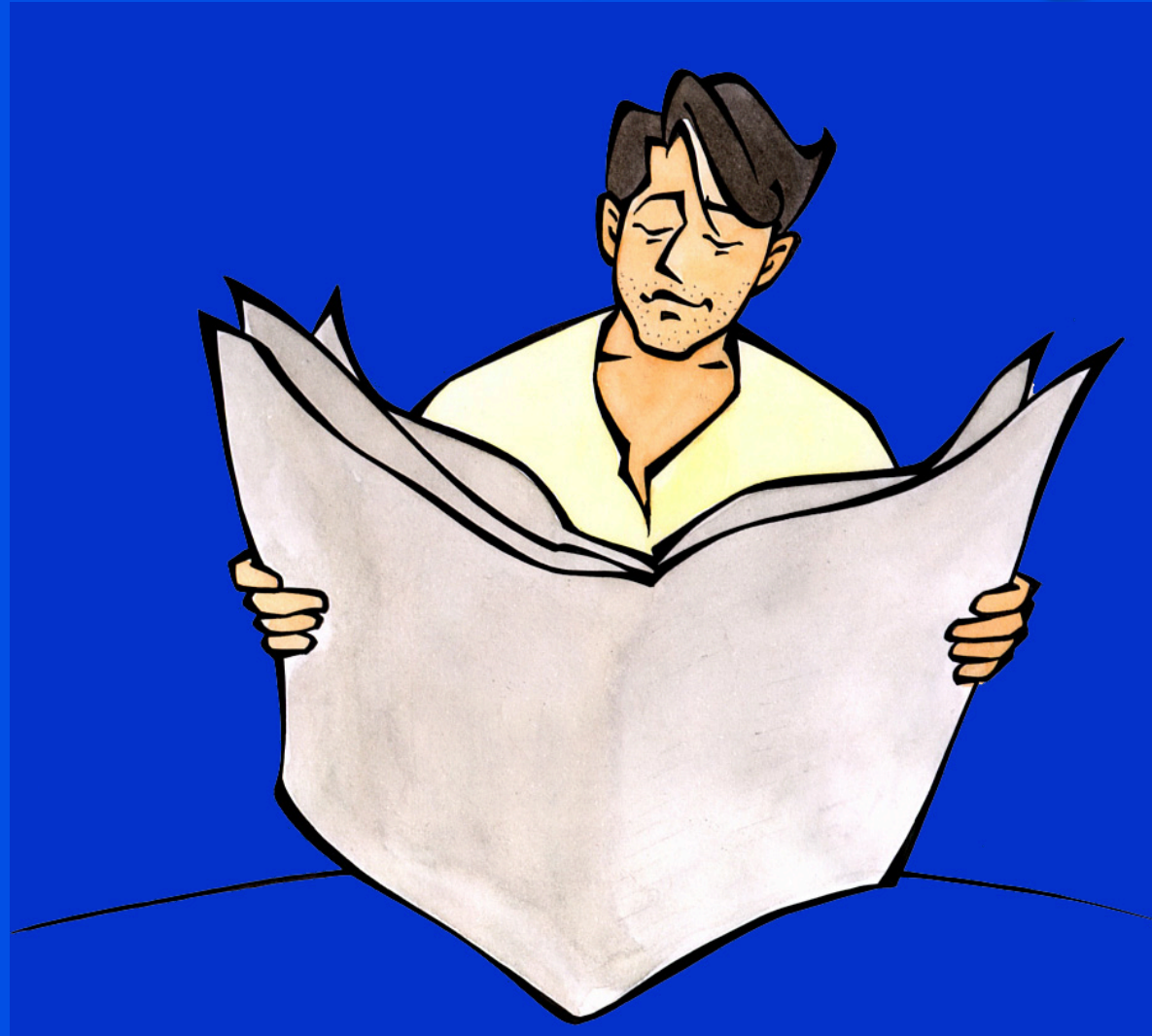

# Encourage the patient to mix with family & friends



# Fearfulness

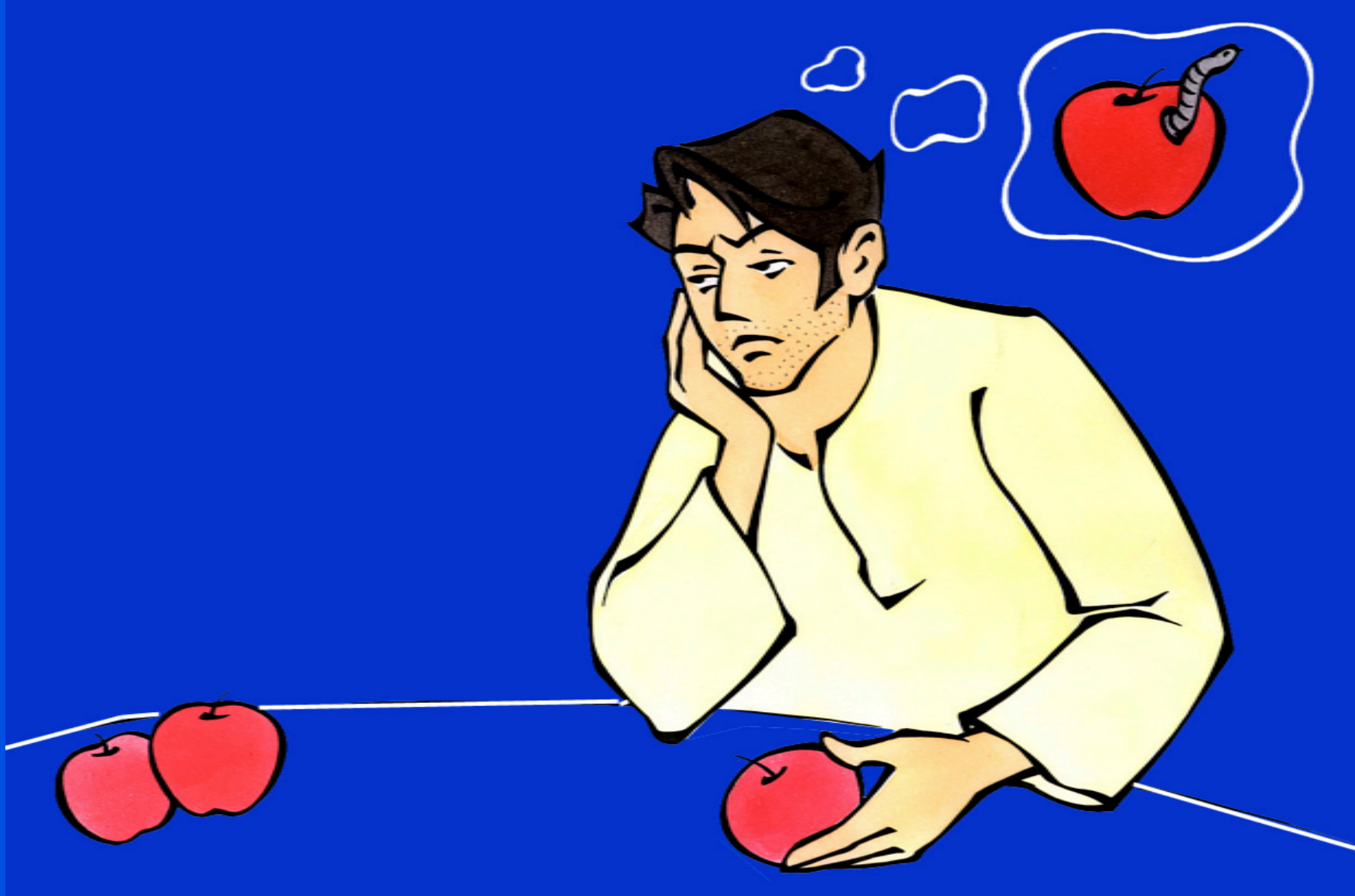



# Reemergence of original symptoms : e.g. hallucinations





# **Do's & Don'ts for relapse prevention**